Second Edition

Newport Daily News.

Second Edition

ESTABLISHED 1846. NEWPORT, R. I., FRIDAY, JUNE 1, 1906.---TEN PAGES. PRICE TWO CENTS.

GROUND FLOOR POINTERS.

It is more than likely that you have a floor to cover, and it's more than likely that we will cover that floor for you if "a little price" is any consideration. We're in the carpet business to do YOUR work, and YOUR work means the work of every careful, economical housewife.

FORTY THOUSAND YARDS and more of carefully selected floor covers at 10 per cent. below the market.

Spring Carpets.

MATTINGS. As low as can be and be good too --the best there is, 18c. to 75c. **LINOLEUMS.** Imported goods at 50c. INLAYS--good for a generation, $1.00. Velvets, $1.15. Wiltons, $1.35. Tapestries from 50c. All Wool Ingrains, from 50c. No charge for making and laying. Bought last November--that's why.

A. C. TITUS CO., 225-229 Thames Street, Newport, R. I.

FOR SALE, $3,000

Two-tenement house of 12 rooms on Dearborn street. House in good repair. Lot contains over 3,500 sq. feet. Property rents for $288 per year, and is always rented.

Wm. E. Brightman,

Cor. Spring and Franklin Streets.

We Will Celebrate Our First Anniversary June 6.

1,000 Hand-Painted Fans and many handsome Japanese China Dishes were given away free year ago last June the 6th, the day our doors were open, and from the very beginning our patronage has been phenomenal.

We are now in a better position to offer the public a great deal more money-saving opportunities that emphasize to every shrewd buyer that our merchandise is well selected, up to date, and reliable. Fresh stocks are being daily added to our present massive display.

1,000 Large Cakes of Pure Olive Oil Soap Sold elsewhere 10c a cake. Our sale price — Four cakes for **10c**

THE NEW STORE, JOHN H. KAZANJIAN & CO.,

166-168 Bellevue Ave. Tel. 1020. Cor. Bath Road.

HARRIS LEVY,

The Tailor,

103 John St. 'Phone.

THE NEWPORT JOURNAL

AND WEEKLY NEWS

NEWPORT STEAM LAUNDRY

And Carpet Beating Works.

Orders may also be left at Charles A. Manchester's, 68 Broadway. Telephone connection.

WATER.

Persons desirous of having water introduced into residences or places of business should make application at the office of the Newport Water Works, 6 West Marlboro street. Office hours from 8 A. M. to 5 P. M.

SHOT HIMSELF THROUGH MOUTH

Congressman Adams Dead in Washington Hospital.

One of the Most Popular of the Representatives.

WASHINGTON, June 1.—Representative Robert Adams, of the Second Congressional district of Pennsylvania, is dead at the emergency hospital in this city, as the result of a pistol shot fired through his mouth into his head, with suicidal intent. The act was committed at the club chambers of the Metropolitan Club, where Mr. Adams had resided for several years, some time between 6 and 7 this morning. It was not until 8 o'clock, however, that he was found by Horace Clark, one of the negro bell men, whose habit it is each morning at that hour to carry hot water to the room. Upon opening the door Clark found Mr. Adams, entirely nude, sitting upright in an armchair. He summoned the attaches of the house, and a doctor was sent for. Mr. Adams then was unconscious, and the physician pronounced the wound necessarily fatal. Mr. Adams was soon afterward removed to the hospital, where the bullet and some fragments of bone were removed from his brain.

A ghastly feature of his act was the fact that after shooting himself Mr. Adams proceeded to the bath room, where he washed himself and then returned to his room. The walls and bath room were spattered with blood. In his room an unsigned note was found addressed to James Clark, another bell man, reading as follows:

"Notify H. G. Clement, 1326 I street, Telephone Main 1563 and also Francis P. Adams, 1817 Wilkens street. Left money for breakfast bill. You can divide the things in the closet."

At the Metropolitan club chambers it was recalled today that yesterday morning Mr. Adams did not act naturally and appeared to be under some mental strain. Before leaving for the Capitol he demanded his board bill, which he paid, remarking at the same time that the bell men could divide up the change among themselves. He seemed himself again last night, and there was nothing in his actions which indicated that he contemplated taking his life.

It was generally known among Mr. Adams's associates in the House that he was a dealer in the stock market. Taking into account his sensitive make-up, his colleagues explain that if he were heavily involved in debt he would consider suicide the most honorable means of vindication.

Several times during the consideration of the diplomatic and consular appropriation bill in the House, Mr. Adams has expressed great anxiety to get the bill through that he might attend to personal business.

Only yesterday, when Speaker Cannon contemplated temporarily side-tracking the measure to make way for the postoffice bill conference report, Mr. Adams made an appeal to allow first the passage of the bill in his charge. He told the Speaker he had a most urgent and important engagement to keep today.

Dr. Nevitt, the coroner, viewed the body today and issued a certificate of death by suicide. Upon the announcement of the death of Mr. Adams the House adjourned.

Robert Adams was one of the most popular Representatives in Congress, and he had been identified with many matters of world-wide importance. His position as ranking member of the majority after the chairman on the House committee on foreign affairs had, owing to the ill-health of Mr. Hitt, made it necessary for him largely to direct the business of that important committee, and he was thus brought into close contact with President

Continued on Ninth Page.

LATEST NAVAL NEWS.

Orders to Officers and Movements of Vessels Reported Today.

(Special despatch to the News.)

WASHINGTON, June 1.—The following orders to officers were issued by the Navy Department today:

Rear Admiral P. F. Harrington, placed on the retired list from June 6, ordered to continue as commandant of the Norfolk navy yard until June 7, then to the Navy Department for special duty.

Lieutenant Commander L. A. Kaiser, detached from the bureau of equipment and ordered to duty at Washington.

Lieutenant W. K. Wortman, detached from the Indiana and ordered to the Wolverine.

Lieutenant S. P. Fullinwider, detached from the Washington navy yard and ordered to the Connecticut.

Ensign K. B. Crittenden, ordered to treatment at the naval hospital at New York.

The following movements of naval vessels were reported to the department today:

Arrived—Dolphin at Baltimore, Scorpion at Monte Christi, Princeton at Portland.

Sailed—Talbot, from Annapolis for Norfolk; Dubuque, from Turk's Island for Santiago; Don Juan de Austria, from Sanchez for San Juan; Olympia, Galveston and Raleigh, from Yokohama for Kobe; Wisconsin, from Yokohama for Shanghai.

Patchin.

ALLEGED CONTEMPT OF COURT.

Violation of Injunction Against American Reserve Bond Company.

BOSTON, June 1.—A petition alleging contempt of court by the agents of the American Reserve Bond Company, which is now in the hands of a receiver in this state, as well as in Kentucky, was filed today in the superior court and a hearing on the matter will be held next Monday. The petition was filed by the committee of bondholders of the company appointed at a meeting held some time ago to take charge of the bondholders' interests. The alleged contempt is said to be a violation of an injunction issued by the court in connection with the receivership, which prohibited the company from removing any of its books or papers from this state.

The American Reserve Bond Company, which has offices in various states, disposed of bonds upon an installment basis, and was placed in the hands of a receiver in Massachusetts after the company had admitted in court that it was insolvent. The exact number of the holders of bonds in New England is not known to the bondholders committee, which is using every effort to determine the names of the holders as well as their addresses. The committee has issued a general statement in which they strongly urge the bondholders of New England not to deliver their bonds or books to any person, as the possession of these will be necessary in proving and collecting the claim against the company. The committee knows of 1,400 bondholders already, but believes that the actual number may be as many more.

The Massachusetts receivership was established after a receiver had been appointed for the company in Kentucky, and the Kentucky receiver was named to serve in this state. The company was prohibited from doing further business here after an investigation by the savings bank commissioners. The bondholders committee suggests that all bondholders communicate with them through Charles E. Carter, treasurer, and George M. Pinland, secretary, 30 Court street, Boston.

MANY ARRESTS MADE.

Military Preparations Taking Place in Russian Provinces.

ODESSA, June 1.—The active military preparations taking place in various provinces indicate the expectation of the possibility of grave disturbances in the near future. Arrests of political suspects are actively proceeding, 187 persons having been arrested in Odessa during the last week.

TWO BOMBS WERE THROWN IN MADRID

Conspirators Say This Will Not be Last Attempt.

Tragic Event Cast Gloom Over the Festivities.

MADRID, June 1.—The officials here are beginning to believe that two bombs were thrown at the king and queen yesterday, and that the missiles exploded simultaneously with only one vivid flash. The scene which followed was like that witnessed on a battlefield. Corpses, pools of blood and wreckage were strewn upon the ground. The front of the house, No. 88 Calle Mayor, before which the explosion occurred, was covered with holes and blood dripped from the curtains of a window on the first floor. In the apartment of the Duke of Almenada, the Marchioness Tolosa and her daughter were killed. One body was jammed in the balcony railing, and was removed with difficulty.

No. 88 Calle Mayor and all the nearby houses were surrounded by police, who prevented ingress or egress until they had been thoroughly searched. A lieutenant on the third floor and a young man who was leaving the house were among those arrested. The crowd tried to lynch the prisoners, and the police only prevented it by charging. Numbers of people hurried to the scene to seek news of relatives, but they were not allowed to enter the buildings. The Marquis of Tolosa, ignorant of the death of his wife, was one of those who arrived; and the guards at first refused to admit him. Finally, however, he was allowed to enter, and a heart-rending scene followed.

The coolness of the young king was marvelous. On reaching the palace after the explosion, he sent adjutants to assist the wounded and inter-cede officers among the families of the victims, doing everything possible to console with and assist the sufferers.

Queen Christina, the Prince and Princess of Wales and the Archduke and Archduchess Francis Ferdinand of Austria had already reached the palace and were waiting for the king and queen with the infantas. When some time elapsed without the royal coach appearing, the Prince of Wales and the Infanta Theresa, who stood waiting at the palace entrance, became deeply anxious, and they were more disturbed when they saw the empty coach arrive with bloody horses. But the royal family were finally relieved when they saw the king and queen arrive. Queen Christina embraced them and uttered

Continued on Ninth Page.

Spring Days. Spring Clothes.

COMMERFORD,

Importing Tailor.

218 Thames Street.

WANTED

Furnished Cottages for the Season.

J. F. J. O'CONNOR,

32 Franklin Street.

Telephone 645.

R.I. Southdown Coggeshall Farm

Spring Lamb,

Green Peas, String Beans, Green Peppers, Egg Plants, Horse Radish Roots, and Large Fancy Island Asparagus.

J. ALTON BARKER,

Barker Block,

346-348 THAMES STREET.

Notice!

I sell

ALE AND PORTER

Bottled at the Brewery

By the Frank Jones Br. Co., Portsmouth, N. H.

D. W. SHEEHAN,

18 & 20 Kinsley's Whf.

Telephone 850.

Geo. E. Vernon & Co.

Cabinet Makers, Decorators

—AND—

Upholsterers.

IMPORTERS OF

Antique Furniture

91 John Street.

Large Island

ASPARAGUS,

Spring Lamb

—AND—

Green Peas.

—AT THE—

Marlborough Market,

H. H. Barker, Proprietor.

Head and shoulders above the average quality of meat you will find the grades we sell. Our market is neat and well kept, our service prompt, and our prices low.

F. B. COGGESHALL,

2 Washington Square.

THE BEE HIVE

JUNE SALE of UNDERWEAR.

Not an arm full of lingerie but both arms full several times. That's what the "summer girl" of 1906 will demand.

Time now to supply those demands. And if a discriminate taste must be catered to—here's the place.

We won't call ours undermuslins. No muslin about them whatsoever. Made of the choicest and sheerest of lawns, cambrics and nainsooks.

The lace and embroidery effects are simply bewildering. The price lowness is nothing short of amazing.

CORSET COVERS.

At 25c. 10 different styles, all richly trimmed with fine lace or embroidery.

At 39c. Several styles, made of sheer nainsook, with high-grade lace and ribbon trimming.

At 50c. Exquisite designs of finest French Val. lace Edging and Inserting; positively the best for the money ever offered.

At 65c., 75c., and 95c. we have several styles which are very dainty and specially fine in appearance.

GOWNS.

At 50c. All-over tucked yoke and made of good cotton.

At 75c. V or high neck, fine tucked yoke; a good selling style all the year around.

At 98c. A dozen different styles, made of nainsook, beautifully trimmed; among this lot you will easily recognize $1.25 values.

At $1.15 and $1.25. Specially pretty styles, gotten up specially for the June sale.

To those wishing higher cost Gowns, we have them in stock in many new and beautiful styles from $1.50 up.

SKIRTS.

At 98c. Made of Cambric, with deep flounce of substantial quality of embroidery.

At 1.25. Great values, either with embroidery or lace trimming.

At $1.50 to $2.75. An exceptionally pretty line of Skirts which are beyond doubt the best values offered in the city.

DRAWERS.

At 20c. A lot reduced from 25c., with hemstitched ruffle.

At 25c. A new line, made of superior quality of cambric, with tucked and hemstitched ruffle.

At 50c. With lace or Hamburg trimmings, which are specially good values.

At 75c. and $1, with very fine trimmings, in several different designs.

Long Chemises, a beautiful collection of pretty styles from 98c. to $3.50.

This store makes it a leading feature to have everything wanted in Underwear in extra sizes for stout women; a complete variety always carried in stock.

HESS-LEYS CO.

MAY 31, 1906. OPEN EVENINGS.

☞ The business of the corporation is being liquidated and wound up.

1,000 Indian Hand Painted Fans,

Very unique in design. Present price 25c., will be closed out at **10c**

200 pairs of Turkish Slippers,

Present prices 35c. a pair, will be closed out at **15c**

☞ Goods are being offered at a great sacrifice.

THE KAZANJIAN COMPANY,

Telephone 1011 Kazanjian Building.

LEWANDOS

AMERICAS LEADING

CLEANSERS DYERS LAUNDERERS

of NEW YORK PHILADELPHIA BOSTON WASHINGTON

have opened a shop at

231 Thames Street

(Old First National Bank Building)

Newport Rhode Island

Clothing of all kinds for Men Women and Children Rugs Portieres Draperies Lace Curtains Blankets Ostrich Feathers Tips and Plumes Real Laces Ribbons Silks Satins Woolens Mixtures etc

CLEANSED AND DYED AND REFINISHED PROPERLY

LEWANDOS

231 Thames Street Newport Rhode Island

Bundles called for and delivered Telephone 1092

If there is anything NEW and NOVEL in

WALL PAPERS

You will find it at this store first. Never was our stock more complete, never in better taste, never have we shown such immense varieties of exquisite designs, and back of all these advantages we name the lowest prices.

RALPH R. BARKER, DECORATOR,

99 Spring Street.

NO. 1661.

Antiseptic Dentifrice

Is the best for the teeth.

POWELL'S DRUG STORE,

Corner Thames and Pelham Streets.

CANE SEATING

DONE BY

John Pengelly, 1 Elm Street.

This Morning's News.

NEARLY SCORE OF PERSONS KILLED.

Many Being of the Escort to the Royal Couple.

Rejoicing in Madrid Turned Into Death and Sorrow.

MADRID, May 31.--As Alfonso and his bride were returning from the altar today and were receiving an ovation from their subjects such as even this proud capital had never seen before they were suddenly brought face to face with death in its deadliest form, as a bomb exploded almost under their coach.

Roses flung from every side were falling in a soft cascade upon the royal coach. The young queen, in unfeigned delight, was bowing right and left in acknowledgment of the crowds of well-wishers and congratulations, and the king, ignoring the multitude, was resting his eyes upon the face of his bride, when a bunch of roses, flung from a balcony, fell in front of the horses' coach and just behind the horses drawing it. There was a terrific crash and a little smoke rose in the air. Death and consternation in an instant supplanted the mirth and rejoicing. A score of men and women lay dead or mutilated.

There was a moment of paralysis. All eyes turned instinctively toward the bridal couple, and saw their pale faces amid the ruins, gazing pitifully at the terrifying scene around them.

King Alfonso and Queen Victoria escaped because an electric wire deflected the bomb, but at least 16 persons, most of them being of the personal and military escort and the others spectators, were killed. Many others were injured.

Among those killed are: Captain Barros, commanding part of the king's escort; Lieutenants Reyseut and [illegible], and six soldiers; the Marquise of Tolos and her daughter; Don Antonio Calvo and his niece of six years and three others, including a royal groom who was leading a horse drawing the coach that carried the king and queen. Several of those killed were standing on the balcony of the house from which the bomb was thrown.

The explosion occurred just as the royal couple were about to enter the palace. The route of the cortege had been diverted from Arsenal street to Mayor street owing to the popular desire. The procession had just passed through Mayor street and was about to turn into the esplanade leading to the palace when the explosion shook the buildings in the vicinity, stunned a large number of people and threw the cortege into inextricable confusion.

Immediately before the outrage the queen remarked to the king that she would be glad to reach home. The explosion followed her words. Bleeding and wounded officers threw themselves around the royal carriage, and the queen, alighting, gazed with horror on the dead and dying. One officer lay dead with his hand raised in salute.

The queen was composed, but upon reaching the palace she broke down completely. As she alighted several courtiers pressed forward, but the king waved them back and tenderly supported his weeping wife. The Prince and Princess of Wales were in a carriage ahead of the royal coach.

All this happened so quickly that people away from the immediate vicinity were not aware of the tragedy that had been enacted and continued to acclaim their sovereigns. Soon, however, there appeared the empty royal coach with two horses missing and the others spattered with blood, several of them bleeding from wounds.

The grooms and drivers looked deathly pale in their spangled uniforms. Then came a boy shouting that a bomb had been thrown at the king. The appearance of the king and queen in a carriage brought out delirious ovations as the fact was recognized that the sovereigns had been spared.

In the meantime the scene of the tragedy presented a horrible spectacle with dead men and horses lying about, literally torn to pieces. Intense excitement prevailed, the mob invading the streets while the forces of the guards sought to maintain order and block the approaching streets. The bodies were covered with blankets and removed on litters while the wounded were carried to hospitals in ambulances. The pavement was literally covered with blood and the upper stories of the building nearest were spattered with it.

The place from which the bomb was thrown is a boarding house. The chamber opening upon the balcony from which the missile was hurled was taken May 2 by a man from Barcelona who gave the name of Morral. When the police surrounded the house the man attempted to flee, but was captured. Another man escaped over the roofs of houses.

One of the injured proved to be a secretary of Premier Moret's private secretary. According to an official statement it is not known whether one or more bombs were thrown. The statement continues that it is impossible to ascertain at present the author of the outrage, though it is known that a Catalonian named Manuel Duran took an apartment May 22 in the house from which the bomb was thrown, paying in advance with a [illegible]. He was well dressed, of [illegible] and showed a fondness for flowers.

From 2 until 6 o'clock this evening it was impossible for any one to get near the house whence the bomb was thrown. The house is next door to the Italian embassy and about a quarter of a mile from the royal palace.

Many arrests have been made, among them Manuel Duran, a Catalonian, who is believed to have been the principal conspirator. It is said that immediately on the explosion Duran was seized and hurried down stairs. As he entered the street men flung themselves upon him, shouting "Kill the assassin." A mounted guard pressed around and took him away under strong escort.

It had been rumored that King Alfonso, a few days ago, received an anonymous warning of an intended outrage, but the authorities deny this.

A rumor which circulated rapidly, stating that the king had been killed, for a time created tremendous consternation.

RECEIVE PROTESTS BY WIRE.

Messages from Cattle Raisers Objecting to Inspection Amendments.

WASHINGTON, May 31.--No application to be heard on the Beveridge beef inspection amendment has been made to the House committee on agriculture by the packers, and no meeting of the committee has been called to consider this or other Senate amendments to the agricultural appropriation bill. Representative Madden of Illinois says his understanding is that the packers will make no application to be heard.

Members of the House, however, are receiving protests by wire against the inspection amendment from the cattle raisers, and it has been suggested that if the packers are opposing the proposition they are working through the cattle raisers. The Williams and Sulzer resolutions calling for the Neill-Reynolds report, are in the custody of the agricultural committee. No action is contemplated at present regarding them.

Members of the committee take the view that the President, in obtaining the information in the Neill-Reynolds report, did so on his initiative and that he is under no obligation from an official point of view to submit the report to Congress, should he deem it best to withhold it.

JAPANESE SUPPLANT RUSSIANS.

Increase Clearly Shown by Report of Commissioner of Customs.

WASHINGTON, May 31.--The rapidity with which Japanese have supplanted not only Russian soldiers, but merchants of that nationality in Manchuria, as a result of the late war, is clearly exhibited by the report of the commissioner of customs at Neiuchwang, the new principal port of the province. He states that in 1895 the total number of foreigners residing there was 222, of whom 31 were Japanese, with no Russians; in 1900 the number of foreigners was 1,551, of whom 35 were Japanese and 1,360 Russians, while in 1905 after the war, the number of foreigners was 7,695, of whom 7,108 were Japanese and only one Russian.

TO REPORT TO FACULTY.

Yale Athletic Committees Have Come to a Deadlock.

NEW HAVEN, Conn., May 31.--It is reported on high authority that the Yale committee on athletic reform, consisting of Professors Morris and Emery and Mr. Parr of the academic department, and Professors Percy Smith and Mendel, of the Sheffield Scientific School, will today make a report to their respective faculties on the result of negotiations with the general advisory athletic committee, which consists of Mr. Sargent of the Yale corporation, Walter Camp, Professor Woolsey of the law school, Secretary Stokes, now absent in Europe, and the four undergraduate athletic managers, four assistant managers and four captains. Just before the Easter vacation several important reforms agreed upon at the conferences were announced, and it was further stated that the faculty committee would continue its organization with the view of obtaining additional athletic changes.

It is now stated by members of the Yale faculty that in the negotiations to secure additional reforms the two committees have come to a kind of deadlock. The points at issue are stated to be, first, the correction of abuses in connection with athletic coaching, notably the expenses of visiting coaches; secondly, the question of securing a thorough system of financial accounting and full and detailed publicity in the accounts, and, thirdly, a question of eligibility to athletic teams turning upon the matter of "tutics" extending the eligibility disqualification so as to exclude members of the Yale professional schools.

Under the plan as agreed upon some months ago by Yale, Harvard and Princeton, members of the professional schools at Yale, not first-year men or graduates of colleges, are eligible to Yale athletic teams, while at Harvard, which has only graduates in her professional schools, the class of men referred to are excluded. It is said that the Yale athletic advisory committee object to equalizing Yale with Harvard in this matter.

On faculty authority, it can be stated that the general advisory committee takes the position that the proposed additional athletic reforms are outside of the jurisdiction of both itself and the faculty committee. A deadlock between the two committees thus appears to be created with uncertain results for the future. Yale alumni at Boston, it is said, favors the suggested further equalization of the eligibility rule as between Yale and Harvard.

ORDER FROM WASHINGTON.

To Discontinue Practice of Advancing Gold to Banks.

NEW YORK, May 31.--Hamilton Fish, assistant United States treasurer in this city, today received instructions from Acting Secretary Taylor of the Treasury Department to discontinue until further notice the practice of advancing gold to banks upon receipt of securities therefor and upon notification that the banks had engaged a corresponding amount of gold abroad. This practice was put into effect by order of Secretary Shaw several weeks ago at a time when money was in keen demand. Acting Secretary Taylor notified Mr. Fish today that the order discontinuing it comes from Secretary Shaw.

New Song Book.

"The Most Popular Home Songs"

A collection containing over 125 best popular home songs.

ROGERS MUSIC STORE.

HAIR TELLS CHARACTER.

Color of Hair Said to Indicate a Person's Temperament.

Many people believe that blonde, or light hair denotes affection and dark hair constancy. A person without hair is not devoid of character; far from it. The disposition of the average bald-headed man is to show such solicitude for the welfare of others, that he neglects himself. A germ causes baldness. Prof. Sabouraud, of Paris, France, innoculated a rabbit with Dandruff germs, causing it to become totally bald in five weeks' time. To rid the scalp of these dangerous germs it is necessary to apply Newbro's Herpicide.

"Destroy the cause--you remove the effect."

Sold by leading druggists. Send 10c in stamps for sample to The Herpicide Co., Detroit, Mich.

John M. Callahan, Special Agent.

IRELAND IN DAVITT'S WILL.

Patriot's Prayer for Country's "Absolute Freedom and Independence."

DUBLIN, May 31.--Mr. Davitt's will leaves his property to his widow absolutely and concludes:

"To all my friends I leave kind thoughts, to my enemies the fullest possible forgiveness, and to Ireland my undying prayer for her absolute freedom and independence, which it was my life's ambition to try to obtain for her."

It provides that should his death occur in Ireland the burial was to be at Straide and if in the United States in his mother's grave at Manayunk, near Philadelphia, and in this case on no account was his body to be brought back to Ireland. If he died in any other country outside of Great Britain his body was to be buried in the nearest graveyard, but if his demise occurred in Great Britain he must be buried at Straide.

The diaries of the deceased must not be published as such, and in no instance without his wife's permission, "but on no account must anything harsh or censorious about any person, dead or alive, who ever worked for Ireland be printed or published or used so as to give pain to friends or relatives."

APPEALS COURT GRANTS WRIT.

Suspends Sentence Imposed on Gaynor and Greene.

MACON, Ga., May 31.--The United States Circuit Court of Appeals today granted a supersedeas in the case of Messrs. Gaynor and Greene, convicted in Savannah of conspiracy to defraud the government in connection with harbor improvement work. The has the effect of staying the execution of the sentence imposed on them.

YESTERDAY'S BASE BALL.

National League.

At Brooklyn--Brooklyn 1, Boston 0.
At Philadelphia--Philadelphia 5, New York 1.
At Cincinnati--Chicago 8, Cincinnati 3.
At Pittsburg--Pittsburg 3, St. Louis 0.

American League.

At Boston--Washington 9, Boston 2.
At New York--New York 7, Philadelphia 3.
At Detroit--First game, Detroit 1, Chicago 2; second game, Detroit 6, Chicago 1.
At Cleveland--St. Louis 4, Cleveland 3.

Eastern League.

At Newark--Newark 7, Providence 2.
At Baltimore--Jersey City 4, Baltimore 2.
At Buffalo--Buffalo 5, Toronto 1.
At Rochester--Montreal 5, Rochester 3.

New England League.

At Lynn--Lynn 7, Haverhill 3.
At Lowell--Lowell 9, Manchester 5.
College.
At Amherst--Amherst 1, Dartmouth 0.

RHODE ISLAND IN THE SUNDRY CIVIL BILL.

In the sundry civil appropriation bill recommended for passage by Congress this week is an item of $250,000 for public building purposes in Providence.

There is another appropriation for the completion of the new postoffice building in that city, which brings the total up to $750,000 so far. The first appropriation was $25,000, made June 28, 1902. The second was $125,000 March 3, 1903. The third was for $50,000, April 28, 1904. The fourth and last was an appropriation of $300,000. was an appropriation of $300,000, granted March 3 of last year. This it was expected, would complete the iron and stone work of the structure, which, under the contract with Horton & Hemenway, must be finished by December, 1906. The additional $250,000 recommended will be applied to the interior furnishings and fittings.

Two other appropriations are also recommended for Rhode Island, $305,000 for river and harbor improvements and $100,000 for the harbor of refuge at Point Judith. The item for rivers and harbors is a part of the continuing appropriation of over $750,000, authorized about two years ago. It will be spent in dredging along the east side of the river above Field's Point, to provide an increased anchorage basin, also in keeping the channel dredged out.

The $100,000 appropriation for the Point Judith harbor of refuge is for the completion of the southwesterly arm of the breakwater.

ALEX. J. FLUDDER,
MASON WORK
In all its branches.
Draining & Plumbing work a Specialty
Dealer in first quality Akron Drain and Sewer Pipe.
Grease Traps, Chimney Flue Lining.
Extra Heavy Iron Soil Pipe and Fittings
Iron Cistern Covers and Frames.
Stable and Yard Traps, etc.
Telephone connection 526. Chapel Place.

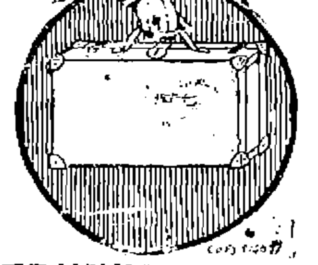

TRUNKS
BAGS,
SUIT CASES,
DOG COLLARS,
DOG MEDICINE.

GRATRIX, 96 Broadway.

Pretty White Teeth

Are often spoiled because you don't use them sufficiently. You must chew your food thoroughly to avoid indigestion which causes a dry mouth and yellowish teeth. If you chew a CHICLET after each meal, you start the saliva's free flow and thus keep your teeth clean and bright. Those six drops of peppermint prevent indigestion.

Careful Housewives

when getting ready to put away your stoves for the summer, give each stove a coat of 6-5-4 to prevent it from rusting; it is applied like paint, so requires **No Polishing.** 6-5-4 is better than an enamel for Stoves, Pipes or Wire Screens, it is easier to apply and dries in 10 minutes.

6-5-4 SELF SHINING STOVE LUSTA CROSBY Co DETROIT 25

6-5-4 Kills Rust

For sale by the Peckham Co. and Alex N. Barker.

Thinking About Getting a Motor Cycle?

Just try an INDIAN, then compare it with any other and see if they are not worth the difference. Our sample YALE-CALIFORNIA is here. Remember we have been five years in the business and can handle any repairs; also we have batteries, plugs, etc.

CHASE'S MOTOR CYCLE GARAGE,

Telephone 771. 115 Bellevue Avenue.

SEEDS
SEEDS
OF ALL KINDS.
F. L. Ziegler,
18 BROADWAY.
SEEDS
SEEDS

Go to Geo. H. Chase
FOR YOUR
Photo Supplies, Electrical Novelties and Artists' Materials.
ROOM 4, OVER 167 THAMES ST. PHONE 644-5

ENCOURAGE HOME INDUSTRIES

By building your fence with

Put up complete on Galvan'd Iron Anchor Posts.

SPECIALTIES.

Ornamental Wire, Pipe, Tennis, Dog, Poultry, Cattle and Unclimable Fences.

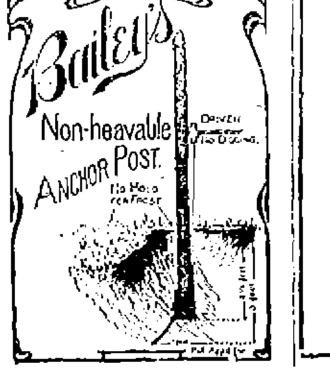

PERCY T. BAILEY,
MELVILLE STATION, R. I.

BORDEN'S **EAGLE** BRAND CONDENSED **MILK**
HAS NO EQUAL
BORDEN'S CONDENSED MILK CO. N.Y.

The Wonderful Window Cleaner
"THE KING."

A wonder in its quick, superb finish in cleaning plate or ordinary window glass, making the common appear to be as fine as plate glass. It contains no grit and will not scratch.

It cleans your glass, china, marble, chandeliers or any kind of metals in one-tenth time than can be done by any other cleaner. Ask for sample and be convinced that it is the best polish and cleaner that you have ever used. By mixing one pound of "The King" with a gallon of water, you make the cheapest polish that can be bought--

50 cents a gallon.

THE PECKHAM CO.,
General Supply Store,
343-345 THAMES STREET. TELEPHONE 764.

HOUSEHOLD SUPPLIES.

Tubs, Pails, Wringers, Wash Boilers, Clothes Driers, Clothes Poles, Clothes Lines, Clothes Baskets, Washing Machines; Brooms, Floor Brushes, Scrub Brushes, Dust Pans, Feather Dusters; Ash Cans, Ash Sifters, Coal Hods, Garbage Cans; Baskets of all kinds; Screen Doors, Window Screens and Wire Netting.

USE TAYLOR'S ELECTRIC GOLD and SILVER DRESSING:
A substitute for polish: no rubbing; clean and harmless as water.

Wm. B. Scott & Company,
8 and 10 Broadway.

Repair That Leaky Roof
WITH
ARCO ELASTIC CARBON PAINT.

Arco Paint is good for Metal, wood, canvas or felt roofs, for barns, outhouses, iron fences, etc. It will not crack, scale or blister, and the guarantee is, that when used according to directions, that it will last on a roof for a period of at least five years.

Now is the time to buy Hammocks before all the pretty shades go. We carry the PALMER and have a fine assortment to select from.

Rubber Hose, Hose Reels, Lawn Mowers, Lawn Sprinklers, Garden Barrows, Garden Forks, Lawn Rakes, Wagon Jacks, Sponges, Chamois, Iron Pounders, Galvanized Pails, Garbage Cans, etc.

Alex. N. Barker & Co.,
201 Thames Street.
Lumber, Hardware, Cement. Paints, Oils, Varnishes

LAWN MOWERS.

See the Newest WEAVER'S HIGH GRADE.

Ice Picks,
Hammocks,
Harness,
Lawn Seats,
Water Filters,
Screen Doors,
Lawn Swings,
Window Screens,
Ice Cream Freezers.
Lawn Sprinklers and Hose,

All the styles and the Lowest Prices.
USE DEVOE'S PAINTS
At All Times.

THE GEO. A. WEAVER CO.,
19-23 Broadway.

THE TRADES

J. D. DICKSON.
Electrical Contractor,
BELLEVUE AVENUE.

CLARKE & BRIGGS,
Contracting Engineers
FOR
Heating and Lighting.
Personal attention given to all work.
Repairs for all heaters furnished at short notice.
Crawford Boilers.
They save coal and do the work.
15 Mary St. Newport, R. I.
Tele. 81-4.

W. H. Coffyn,
CARPENTER and BUILDER.
JOBBING PROMPTLY ATTENDED TO.
Shop Langley Wharf Opp. P. O.
Residence 3 Broadway.

ALEXANDER BOOTH, BUILDER.
Cement Walks, Plain and Ornamental Tile Setting.
Estimates given on all kinds of mason work.
Residence 513 Spring Street.

F. A. ALLAN, JR.,
Contractor and Builder,
Residence and Shop, 15 Gibbs Avenue.
TELEPHONE CONNECTION.

A. J. McADAM,
CARPENTER and BUILDER,
RUSSELL AVENUE.
General Jobbing. Estimates given. Reasonable prices. Satisfaction given.
Telephone 416-6.

We are ready at all times to deliver
BLUE CRUSHED STONE
(Screened to any size). Path-Dressing Plasterers' Sand, Concrete Gravel at lowest possible prices.
PECKHAM BROS., CO.,
Middletown, R. I. Telephone 1063-3,
P. O. Address Newport, R. I.

Building and General Jobbing.
We are prepared to do your carpenter work in a first-class manner at a reasonable price. Experienced men and the best materials make this possible. Cabinet work of all kinds. Modern and antique furniture repaired, delicate and valuable pieces given special attention.
Ventilate your home or office with the Pullman Automatic Ventilator.
C. E. Clarke, 27 Spring St. Phone 558 ring 1

Daniel J. Mahoney, Mason Work.
I will give you an estimate to take down your old ceilings, replacing them with new ones, or concrete your cellar, repair your chimneys, tiling your bathroom, fireplaces, vestibules, etc. Jobbing of all kinds attended to.
Residence 13 Pond avenue.

M. A. M'CORMICK,
Carpenter and Builder
ESTIMATES GIVEN AND JOBBING PROMPTLY ATTENDED TO.
Telephone.

MORGAN BROTHERS
Contractors and Builders,
All kinds of Mason Work, Brick-Laying, Plastering, etc., at short notice and lowest prices.
6 DEAN AVENUE.
Telephone 639-3.

Don't Put It Off Any Longer.
We are always busy, but never too much so to talk over that up-to-date
PLUMBING
You have been wishing for so long. Call up 348 and we will call. The most complete line of
FIXTURES, BRACKETS and GLOBES
Shown in the city.
Electrical work of every description.
LINCOLN HAMMETT CO.,
32 MILL STREET.

Floor Tiles
J. B. Cottrell
Marble and Granite Worker.
Work done in the best manner.
Warner St., Oppo. Island Cemetery.

T. B. Connolly,
Plumbing Construction,
Drainage and Ventilation.
Telephone 411-3. Estimates Given.
41 HAMMOND STREET.

Friend & Maguire,
MASONS and BUILDERS.
GRANOLITHIC WORK.
Members of B. and M. Exchange. Office 21 Walnut street. Tel. 311-5.

Robert Haire.
PLUMBING
In all its branches.
REPAIRING PROMPTLY ATTENDED TO.
Tel. 888-2.
9 SPRING STREET.

THE NEWPORT JOURNAL AND WEEKLY NEWS

RHODE ISLAND DOCTORS MEET.

Consider Aiding Physicians in San Francisco—Papers by Well Known Medical Men.

The Rhode Island Medical Society held its ninety-fifth annual meeting in Providence yesterday, with nearly 200 physicians, including delegates from other state societies, in attendance. Papers were read by well known medical men, and the matter of assisting the physicians in San Francisco, who have lost everything in the way of property, was presented by Dr. Henry Rolf Brown. The matter was referred to the council in charge of appropriations. After the meeting the annual dinner was served in the upper hall.

Officers were chosen as follows: President—Christopher F. Barker, Newport; First Vice President—Charles V. Chapin, Providence; Second Vice President—Frank B. Fuller, Pawtucket; Secretary—Stephen A. Welch, Providence; Treasurer—George S. Mathews, Providence; standing committees: Of Arrangements—W. B. Cutts, P. Williams, H. G. Partridge; On Publication—G. D. Hersey, C. M. Godding, G. T. Swarts; On the Library—H. G. Miller, G. D. Hersey, G. W. Porter, G. L. Collins, F. L. Day; Curator—W. J. McCaw; On Necrology—H. C. Putnam, E. B. Harvey, L. F. C. Garvin; On Legislation—G. T. Swarts, W. F. Gleason, W. L. Munro, C. F. Barker, S. A. Welch; On Building—H. G. Miller, J. W. Mitchell, H. P. Noyes, F. H. Peckham, F. T. Rogers; On Medical Education—G. T. Swarts, C. V. Chapin, J. M. Peters; Auditors—E. B. Harvey, W. A. Risk.

The business session began with President Dr. Christopher F. Barker in the chair. The report of the Secretary, Dr. Stephen A. Welch, showed the society to be in a flourishing condition. The total membership is 365, of which 329 are local doctors, four non-residents. Four have died.

The deaths of Dr. John C. Pegram and Dr. J. W. C. Ell were announced by the president and referred to the committee on necrology. The names of several new members were reported.

Among the new members admitted was Dr. Hamilton King of Newport.

Additional delegates to the British Medical Association meeting in Toronto were appointed by the president as follows: Dr. George L. Collins, Dr. F. E. Peckham and Dr. Stephen A. Welch.

Dr. De Wolf then read the annual report of the Fiske fund, announcing that last year's prize was won by Dr. William Travers, M. D., for his article, "Keep Watch." The subject of the next article for the $250 prize competition is to be "Diet in Typhoid Fever," and for 1908, "Has Surgical Treatment Lessened the Mortality from Appendicitis?" The balance on hand was reported $899.44.

The annual address was given by the president, Dr. Christopher F. Barker, on "The Physician's Obligation." "We have about one doctor to each 600 inhabitants in this country, which is twice as many as England has, several times as many as France, Germany and Italy have."

He referred to the comparatively low status which medical education has here, owing to the race which some of the colleges were having for business, and said that already there was a movement on foot to raise the requirements for entrance to the medical course.

A plan that has been agreed upon for most of the states, although not ideal, is a great step in advance. It requires that candidates for registration shall have a high school education, be passed upon by some state officer, a four-year course in medical training, be a graduate from a medical college and pass the state examination. The meeting adjourned about 1:15 and the annual dinner was held in the Trocadero. Dr. Herbert Terry, anniversary chairman, presided at this function. The speakers were: Prof. J. Irving Manatt, Dr. C. F. Barker and Dr. Charles W. Chapin, Superintendent of Health. The committee of arrangements comprised W. B. Cutts, M. D., H. G. Partridge, M. D., and Pearl Williams, M. D.

SEMI-ANNUAL MEETING OF GRAND COMMANDERY.

The Grand Commandery of Knights Templar of Massachusetts and Rhode Island held its semi-annual meeting yesterday in Freemasons' Hall in Providence. The 158 delegates who were present when the conclave opened represented nearly every commandery in the two states. Only routine business was transacted at the meeting and the session adjourned in time to allow the delegates to take the boat for Field's Point, where luncheon was served and where the knights enjoyed the hospitality of Colonel S. S. Atwell. The return to Providence was made early in the afternoon and at 5 o'clock the meeting reconvened at the Elolze for the concluding session, at the close of which dinner was served.

WATKINS GLEN A STATE PARK.

[Elmira Advertiser.]

One of the bills passed at the last session of the legislature, which only awaits the signature of Governor Higgins to become a law, is the measure authorizing the purchase of Watkins Glen by the state as a public park. The Watkins Glen bill is one of the measures which passed both branches of the legislature without opposition. It is a measure that is supported by a united popular opinion, and that bears no suggestion of graft for any person or any interest. Next to Niagara, the glen is the most far famed natural attraction in New York state, rich as the state is in scenic beauties. Nature through upheaval, ice and flood has here created a scene of wondrous beauty, both awe-inspiring and entrancing in majesty and simple beauty. The glen has so far escaped despoliation at the hand of man. Nothing has been done except to make all its parts more easily accessible to the throngs of tourists from all sections of the United States who visit this pleasure spot yearly. The scenic beauties have been the inspiration of the artist and the poet, the canvas of the one and the verses of the other expressing the admiration each felt through the art in which he was most skilful. But the state has never taken action to preserve these beauties to the people for all time. It has been left to private enterprise to maintain the glen. That it is popular with the people is proved through the fact that an admission has been willingly paid to view its beauties. The state now has the opportunity to acquire the whole property at a very reasonable figure, it being stipulated that the books of the owners shall be open to inspection, and the price to be paid being no more than equal to an even return upon the original investment. There is not a penny of state money that can be diverted into any person's pocket. The people of the entire state are in favor of the bill to authorize the purchase of the property as a state park, and especially those in central and southern New York, who more than any others are familiar with the glen. The governor, in signing the bill, will strike a responsive chord in the popular mind.

THE FRUITS OF HOPE.

[Chicago Record-Herald.]

Hope is a tree where blossoms blow,
And winds come singing sweet and low,
Where little children blithely play
And glad birds sing the weeks away.

Hope is a tree by wild winds swayed,
Its roots are snapped, its blossoms fade,
And happy he who sees it bear
A ripened apple here and there.

WESTERN IRRIGATION.

Little drops of water
On little grains of sand,
Make a mighty difference
In the price of land.

FANCIES

"You say the man is a liar. Can you prove it?"

"Well, I can prove that he was a member of the Senate when the railroad rate bill was under discussion."—[Philadelphia Public Ledger.

Teacher—What are marsupials?

Boys Animals which have pouches in their stomachs.

Teacher—What do they have pouches for?

Boy—To crawl into and conceal themselves in when they are pursued.—[Figaro.

"That didn't hurt much," said the way at the extracted molar.

"Thought it would kill you, I suppose," remarked the dentist. "You must have been reading jokes about my profession."

"Reading 'em! Why, man, I write 'em regularly."—[Philadelphia Public Ledger.

"Hello," says the man, seeing his friend sallying forth with pole and net and bait bucket, "Going fishing?"

"No," replies the friend, turning on him solemnly, "No. I'm going to stand on my head and keep my hair from falling out. What made you think I was going fishing?"—[Puck.

"John," said the distinguished lawyer, severely, "have you been in swimming so early in the season, in spite of my express prohibition?"

"Father," said John earnestly, "isn't it one of the first principles of law that no witness is bound to incriminate himself?"—[Somerville Journal

"Where did you learn the Lord's Prayer?" asked an Atchison Sunday school teacher of a little girl.

"I used to live in Topeka," said the little girl, "and I learned it there."

"Now, let me hear you say it," said the teacher to the next little girl.

"I don't know it," said the next little girl; "I never lived in Topeka."—[Kansas City Journal.

"What's the matter with the stuff?" demanded the new reporter.

"What's the matter with it?" snorted the city editor: "well, for one think you're inconsistent. Your opening sentence reads: 'No pen can describe the scene.' Then you go on and describe it to the extent of a column!"

"Well, you will observe that after the opening sentence I used a lead pencil."—[Philadelphia Press.

A Brooklyn man tells of some juvenile theatricals in which his children were interested. The children were giving a little drama of their own, wherein courtships and weddings played a leading part in the plot. It appears that during the progress of the play the Brooklyn man had gone behind the scenes, where he found his youngest offspring sitting in a corner.

"Why, Marie," asked he, "have you been left out of the play? Why aren't you on with the others?"

"I'm not left out," indignantly denied Marie. "I'm the baby waitin' to be born!"—[Harper's Weekly.

MIDDLETOWN.

[Regular correspondence of the News.]

A final rehearsal for the cantata, "Who Killed Cock Robin?" was held last evening. On account of the illness of Master Radman Champlin, Master Bennie Barker will take his place, and Miss Pauline Brown that of Miss Allie Coggeshall, who is away. Mrs. Manchester has given much time to this entertainment and a large audience is expected to be present to help the little band of workers liquidate their indebtedness and replenish the treasury.

Mrs. Calvert of Oliphant lane sailed Tuesday from East Boston for England, where with friends who accompanied her she will visit until September.

Mrs. Elmer Coggeshall and her stepdaughter, Miss Allie Coggeshall, have gone to Dixmont, near Bangor, Maine, to visit relatives.

The large barn belonging to Mr. William Armstrong, opposite the Four Corners cemetery, which has been in a state of collapse, is being repaired and put in good condition.

Wednesday proved a general holiday for the farmers in Middletown, many going to Newport to witness the celebration. The town seemed an ideal place for driving and numerous parties were seen throughout the day. The weather was fine, the roads free from dust, and the country a beautiful sight.

Mrs. Alfred Hazard is so much improved that she has been able to drive to Newport with her family.

Mrs. Joseph Hoar of Newport was guest of Mr. and Mrs. William H. Sisson yesterday.

Mrs. Kellogg of the Brayton Church deaconess home, Fall River, visited Mrs. H. H. Critchlow this week.

PERSONALS.

....Figaro states that ex-Foreign Minister Theophile Delcasse will visit the United States in September.

....William Watkins, a mine worker of Edwardsville, near Wilkesbarre, Pa., who some months ago saved the lives of three men at the risk of his own, is informed that a Carnegie medal and $1,200 have been awarded him for his heroism. He is the first anthracite mine worker to receive such a reward from the Carnegie hero fund.

....Memories of Garibaldi are recalled by the death in London of Signor Vito Riccobono, in his eighty-fourth year. He played a prominent part in the revolution of 1848 at Palermo, and went through the whole campaign under Garibaldi. In more recent years he was associated with Covent Garden and Drury Lane Theatre as an operatic singer.

....Dr. H. F. Biggar of Cleveland, who will accompany Mr. and Mrs. John D. Rockefeller, to Europe, says the party will sail on the return trip from Hamburg July 20. Dr. Biggar says Mr. Rockefeller is enjoying excellent health. The party started from New York yesterday for France, where Mrs. Strong, a daughter of Mr. and Mrs. Rockefeller, has been ill for some time.

....One of the boyhood teachers of David Livingstone, the African missionary, is still alive and in active service. He is Rev. F. B. Coldwell, a member of the Lancashire and Chelsea Presbytery, in England. 18 years old. When a young man he was a teacher at a school in the neighborhood of Blantyre, Lanarkshire, and among his pupils was young David Livingstone, who used to walk a distance of eleven miles daily to and from school.

OF VALUE TO SCIENTISTS.

Invention of Apparatus That Will Measure One Seventy-Millionth Part of an Inch.

After five years of labor and experiment, Dr. P. E. Shaw, of University college of Nottingham, England, has completed a measuring apparatus by which it is possible to measure one seventy-millionth part of an inch. It will prove of great value to scientists in their researches. The invention consists of a fine micrometer screw and a series of six levers acting in conjunction with it, which must be suspended by rubber bands from a specially made frame, and inclosed in a box. The frame is placed in a vault under the university and surrounded with every safeguard against friction and vibration, "but even then," says Dr. Shaw, "it is impossible to carry on experiments successfully while there is traffic in the streets. Every factory, too, where motive power is employed must be closed, even if some distance away." A draft is said to be fatal to the successful measurement of such a minute quantity as one seventy-millionth of an inch. Dust must also be kept from the vault, and it is said that even the buzzing of a fly has made it necessary to suspend experiments until the insect has been disposed of.

The apparatus, it is claimed, could be made specially serviceable in measuring engineering gauges. It is asserted that all scientists recognize that Dr. Shaw has succeeded in surpassing every other form of measurement on gauges in accuracy and delicacy. There are said to be many uses for his apparatus. It will act as a most delicate coherer for wireless telegraphy, and will promote the study of nature and, possibly, of the molecules of matter. It is still being improved, in the hope of measuring quantities still more minute.

The general principle of the method is electric touch. Dr. Shaw gives this explanation: If two surfaces, clean and polished, come in contact, the current can at once be made to pass through them and excite a telephone or other sensitive recorder. Up to this time it has been impossible to measure the sparkling gap of an electric current of less than 38 volts, but with Dr. Shaw's apparatus a sparkling gap of half a volt can be measured. If physicists desire to understand and explain nature's happenings, it is imperative that there should be exact measurement of very small lengths and extremely minute particles. Seeing that nature deals in such small quantities, it is useless to attempt to unravel her secrets without the finest instruments.

SCHOLARS

Will find the largest assortment of shoes for graduation at

THE T. MUMFORD SEABURY CO.

STATE OF RHODE ISLAND AND PROVIDENCE PLANTATIONS.

NEWPORT, Sc.

OFFICE OF THE CLERK OF THE SUPERIOR COURT.

NEWPORT, May 11, A. D. 1906.

Charles C. Gray et al. Commissioners, vs. Merchants Bank of Newport. No. 535.

WHEREAS in the above entitled cause the receiver heretofore appointed has made his final report thereon to this Court, on which and report an order for hearing has been entered:

Notice is therefore hereby given to all persons interested in said cause or in the affairs of the said Merchants Bank or in the report of said receiver, that a hearing will be had on said report before the Honorable Superior Court, at the Court House in Newport, on the fourth day of June, A. D. 1906, at 10 o'clock in the forenoon and that they may then and there appear and show cause, if any they have, why said report should not be allowed.

CHARLES E. HARVEY, Clerk.

New Victor Records

For June, 1906.

Songs, Duets, Quartets, Talking Pieces, Marches, Two Steps, Waltzes and a number of other good ones.

Hear the new ones by Plancon, Adelina Patti, Journet, Hoffman and de Gorgorza, also duets by Sembrich and Scotti, Caruso and Scotti and Emma Eames and de Gorgorza.

The Victor Store,

122 Bellevue Avenue.

FOR SALE.

One Covered Delivery Wagon.

(Nearly New.)

Newport Paper & Grocery Co.,

58 Bridge Street.

NEWPORT PROBATE NOTICES.

Probate Court of the City of Newport, May 21st, 1906.

Estate of George M. Lavery.

Request in writing is made by Mary E. Lavery of said Newport, the widow of George M. Lavery, late of said Newport, deceased, intestate, that she or some other suitable person, may be appointed Administratrix of the estate of said deceased; and said request is received and referred to the eleventh day of June next at 10 o'clock A. M., at the Probate Court Room, in said Newport, for consideration; and it is ordered that notice thereof be published for fourteen days, once a week, in the Newport Daily News.

DUNCAN A. HAZARD, Clerk.

Probate Court of the City of Newport, May 21st, 1906.

Estate of Mary T. Blessington.

Lewis L. Simmons, Guardian of the person and estate of Mary T. Blessington, of full age, of said Newport, presents his first and final account with the estate of said ward, for allowance; which said account contains a credit of the sale of real estate; and the same is received and referred to the eleventh day of June next at 10 o'clock A. M., at the Probate Court Room, in said Newport, for consideration; and it is ordered that notice thereof be published for fourteen days, once a week, in the Newport Daily News.

DUNCAN A. HAZARD, Clerk.

Probate Court of the City of Newport, May 24th, 1906.

Estate of Margaret Murphy.

Michael Murphy, Administrator of the estate of Margaret Murphy late of said Newport, deceased, presents his final account with the estate of said deceased, for allowance, which account contains a claim of the administrator; and the same is received and referred to the eleventh day of June next at 10 o'clock, A. M., at the Probate Court Room, in said Newport, for consideration, and it is ordered that notice thereof be published for fourteen days, once a week, in the Newport Daily News.

DUNCAN A. HAZARD, Clerk.

Probate Court of the City of Newport, May 24th, 1906.

Estate of Margaret Murphy.

Michael Murphy, Administrator of the estate of Margaret Murphy late of said Newport, deceased, presents his account with the estate of said deceased, praying that an order of distribution may be entered distributing the balance which may be found in his hands as administrator aforesaid among the heirs-at-law of said deceased; and the same is received, and referred to the eleventh day of June next at 10 o'clock, A. M., at the Probate Court Room, in said Newport, for consideration, and it is ordered that notice thereof be published for fourteen days, once a week, in the Newport Daily News.

DUNCAN A. HAZARD, Clerk.

Probate Court of the City of Newport, May 21st, 1906.

Estate of Donald L. McLaren.

Angus McLeod, Administrator of the estate of Donald L. McLaren late of said Newport, deceased, presents his account with the estate of said deceased, praying that an order of distribution may be entered distributing the balance which may be found in his hands as administrator aforesaid among the heirs-at-law of said deceased; and the same is received, and referred to the eleventh day of June next at 10 o'clock, A. M., at the Probate Court Room, in said Newport, for consideration, and it is ordered that notice thereof be published for fourteen days, once a week, in the Newport Daily News.

DUNCAN A. HAZARD, Clerk.

Probate Court of the City of Newport, April 30, 1906.

Estate of Nicholas Hurd.

Request in writing is made by Annie Hurd, the wife and Alma Henrietta Hurd the daughter of Nicholas Hurd, who last dwelt in said Newport and who has been absent from said Newport since July 1st 1899, and whose whereabouts are unknown that Max Levy of said Newport, or some other suitable person may be appointed Receiver of the property of said Nicholas Hurd; and said request is received and referred to the Eleventh day of June next at 10 o'clock A. M., at the Probate Court Room, in said Newport, for consideration; and it is ordered that notice thereof be published for at least thirty days in the Newport Daily News; and notice is hereby given to said Nicholas Hurd and to all persons having an interest in said property, and to all persons to whom it may concern to be and appear before said Probate Court on said Eleventh day of June next and show cause if any they have why a Receiver of the property of said Nicholas Hurd should not be appointed.

DUNCAN A. HAZARD, Clerk

Probate Court of the City of Newport, May 21st, 1906.

Estate of Donald L. McLaren.

Angus McLeod, Administrator of the estate of Donald L. McLaren late of said Newport, deceased, presents his first and final account with the estate of said deceased, for allowance; and the same is received, and referred to the eleventh day of June next at 10 o'clock A. M., at the Probate Court Room, in said Newport, for consideration, and it is ordered that notice thereof be published for fourteen days, once a week, in the Newport Daily News.

DUNCAN A. HAZARD, Clerk.

GUARDIAN'S NOTICE.

The undersigned hereby gives notice that she has been appointed by the Probate Court of the City of Newport, Guardian of the person and estate of Mary E. Westall, of full age, of said Newport, and has given bond according to law.

All persons having claims against said ward are notified to file the same in the office of the Clerk of said Court within six months from the date of the first advertisement hereof.

MARY WESTALL.

Newport, May 18th, 1906.

Probate Court of the City of Newport, May 28th, 1906.

Estate of Edward C. Smith.

An instrument in writing, purporting to be the last Will and Testament of Edward C. Smith late of said Newport, deceased, is presented for probate, and the same is received and referred to the Eighteenth day of June next at 10 o'clock, A. M., at the Probate Court Room, in said Newport, for consideration; and it is ordered that notice thereof be published for fourteen days, once a week, in the Newport Daily News.

DUNCAN A. HAZARD, Clerk.

ADMINISTRATION NOTICE.

The undersigned, Executor of the Last Will and Testament of Mary B. Modini late of the City of Newport, deceased, which Will has been admitted to probate by the Probate Court of the City of Newport, hereby gives notice that he has accepted said trust and has given bond according to law.

All persons having claims against said estate are hereby notified to file the same in the office of the clerk of said court within six months from the date of the first advertisement hereof.

JOHN B. MODINI.

Newport, June 1st, 1906.

ADMINISTRATION NOTICE.

The undersigned hereby gives notice that he has been appointed by the Probate Court of the City of Newport, Administrator with the will annexed of the estate of Bartholomew Nagle late of said Newport, deceased, and has given bond according to law.

All persons having claims against said estate are hereby notified to file the same in the office of the clerk of said court within six months from the date of the first advertisement hereof.

DENNIS F. NAGLE.

Newport, June 1st, 1906.

Probate Court of the City of Newport, May 28th, 1906.

Estate of John H. Cottrell, Jr.

Petition in writing is made by Walter R. Wightman, Agent of State Charities and Corrections requesting that Theophilus Topham of said Newport or, some other suitable person may be appointed guardian of the person and estate of John H. Cottrell, Jr., represented in said petition as a person of full age, a lunatic, a person of unsound mind, who from want of discretion in managing his estate, so spends, wastes or lessens his estate, or is likely so to do, that he may bring himself or family to want or suffering, or to render himself or family chargeable upon said City for support: said John H. Cottrell, Jr., having a legal settlement in said Newport, and said petition is received and referred to the Eighteenth day of June next at 10 o'clock A. M., at the Probate Court Room in said Newport, for consideration, and it is ordered that notice thereof be published for fourteen days, once a week, in the Newport Daily News and that citation be served according to law.

DUNCAN A. HAZARD, Clerk.

Administrators and executors are privileged to select the newspaper in which shall be printed notices connected with the settlement of estates. The Newport Daily News offers every possible advantage for such advertising to the people in the towns of Newport county.

L. COMPTON PROBATE NOTICES.

Probate Court of the Town of Little Compton.

May 11, A. D. 1906.

Estate of Betsey P. Rogers.

William E. West, Jr., Guardian of the estate in R. I. of Betsey P. Rogers of New Bedford, Mass., presents his final account with the estate of his ward, for allowance; and the same is received and referred to the eleventh day of June at 2 o'clock P. M., at the Probate Court Room, in said Little Compton for consideration; and it is ordered that notice thereof be published for fourteen days, once a week, in the Newport Daily News.

JOHN H. TAYLOR, Clerk.

Probate Court of the Town of Little Compton.

May 11, A. D. 1906.

Frank E. Manchester, Administrator of the estate of Amanda M. Manchester late of said Little Compton deceased, presents his petition, representing that the personal estate of said deceased is not sufficient to pay the debts which said deceased owed, the expenses of her funeral, and settling her estate according to law; that said deceased at the time of her death, was seized and possessed of certain real estate situated in the Town of Little Compton, R. I. and particularly described in said petition.

And further representing, that, by a sale of only so much of said real estate as is absolutely needed, the residue thereof would be so much injured as to render the sale of the whole estate more advantageous to those interested therein.

And praying that he may be authorized to sell the whole of said estate, or so much thereof as may be necessary to make up the deficiency of the personal estate, for the purpose aforesaid, with incidental charges; and said petition is received and referred to the eleventh day of June at 2 o'clock P. M., at the Probate Court Room, in said Little Compton for consideration; and it is ordered that notice thereof be published for fourteen days, once a week, in the Newport Daily News.

JOHN H. TAYLOR, Clerk.

TIVERTON PROBATE NOTICES.

ADMINISTRATION NOTICE.

The undersigned hereby gives notice that she has been appointed by the Probate Court of the Town of Tiverton, Administratrix of the estate of James Greenhalgh late of Fall River, Mass., deceased, and has given bond according to law.

All persons having claims against said estate are hereby notified to file the same in the office of the clerk of said court within six months from the date of the first advertisement hereof.

I have this day appointed William Greenhalgh of Tiverton, R. I. whose address is Tiverton, R. I. my agent in the State of Rhode Island.

MARY A. GREENHALGH.

Tiverton, R. I., May 5, 1906.

5, 25, 6, 1, 8.

PORTSMOUTH PROBATE NOTICES.

ADMINISTRATION NOTICE.

The undersigned, Executor of the Last Will and Testament of Benjamin G. Brownell late of the Town of Portsmouth, deceased, which will has been admitted to probate by the Probate Court of the Town of Portsmouth, hereby gives notice that he has accepted said trust and has given bond according to law.

All persons having claims against said estate are hereby notified to present them to the undersigned or file the same in the office of the clerk of said court within six months from the date of the first advertisement hereof.

GEORGE H. HICKS, Executor.

Portsmouth, R. I., May 19th, 1906.

ADMINISTRATION NOTICE.

The undersigned hereby gives notice that he has been appointed by the Probate Court of the Town of Portsmouth, Administrator of the estate of Charles Hicks Dyer late of said Portsmouth deceased, and has given bond according to law.

All persons having claims against said estate are hereby notified to present them to the undersigned or file the same in the office of the clerk of said court within six months from the date of the first advertisement hereof.

JOHN T. CORNELL, Administrator.

Portsmouth, R. I., May 18th, 1906.

Office of the Clerk of the Probate Court of the Town of Portsmouth, R. I., May 24th A. D. 1906.

Frank L. Tallman of Newport, R. I., has this day filed in this office his petition in writing, together with an instrument in writing purporting to be the last Will and Testament of Hannah H. Tallman late of said Portsmouth, deceased, praying that said Will may be proved, approved, allowed and recorded, and that letters testamentary on the estate of said deceased may be granted to him, who is named in said Will as Executor thereof, all of which is addressed to said Court to be holden at the Town Hall in said Portsmouth on Monday, June 11th, A. D. 1906, at 1 o'clock P. M., and has given the Clerk of said Court notice of the filing and purport thereof by publishing the same for fourteen days once a week at least in the Newport Daily News.

WILLIAM F. BRAYTON, Probate Clerk.

Probate Court of the Town of Portsmouth, R. I.

May 11th A. D. 1906.

Estate of John C. Mott.

Request in writing is made by William B. Mott and Alfred J. Mott that their Father John C. Mott late of said Portsmouth, deceased intestate, that themselves of said Portsmouth, or some other suitable person may be appointed Administrator of the estate of said deceased; and said request is received and referred to Monday the 11th day of June A. D. 1906 at 1 o'clock, P. M., at the Probate Court Room, in said Portsmouth for consideration; and it is ordered that notice thereof be published for fourteen days, once a week, in the Newport Daily News.

WILLIAM F. BRAYTON, Probate Clerk.

Probate Court of the Town of Portsmouth, R. I.

May 11, A. D. 1906.

Estate of Charles J. Tallman.

An instrument in writing, purporting to be the last Will and Testament of Charles J. Tallman late of said Portsmouth deceased, is presented for probate, and the same is received and referred to Monday the 11th day of June A. D. 1906 at 1 o'clock, P. M., at the Probate Court Room, in said Portsmouth for consideration; and it is ordered that notice thereof be published for fourteen days, once a week, in the Newport Daily News.

WILLIAM F. BRAYTON, Probate Clerk.

For Sale.

One Governess Cart,

One Basket Phaeton,

And Several Other Carriages and Automobiles.

FLUDDER BROS.,

15 OLD BEACH ROAD.

J. T. ALBRO,

Electrician, Gas Fitter, Locksmith.

Gas and electric fixtures, both new and second hand, at lowest prices.

Open Evenings.

11 NORTH BAPTIST STREET.

STATE OF RHODE ISLAND AND PROVIDENCE PLANTATIONS.

NEWPORT, Sc. CITY OF NEWPORT.

WHEREAS, the General Assembly of the State of Rhode Island &c. at its January Session A. D. 1906, passed on April 19, 1906 "An Act to Revise, Consolidate and Amend the act entitled 'An Act Incorporating the City of Newport,' and the several acts in amendment thereof and in addition thereto, passed April 2, 1875" entitled Chapter 1192 of the Public Laws, and whereas Section 39 of this Chapter provides that "This act shall be submitted for approval or rejection to the qualified voters of the City of Newport on the sixth day of June, 1906, in accordance with Chapter 11 of the General Laws," and

WHEREAS, the City Council of the City of Newport, at a meeting holden Tuesday, May 1, 1906, passed the following resolution, viz:

"Resolved, that the following proposition be submitted to the qualified electors at the Ward Meetings to be held June 6, 1906.

"Shall the City Council of the City of Newport be authorized to issue bonds of the City of Newport to the amount of Fifty thousand dollars, in such amounts, at such rate of interest and payable upon such terms and conditions as said City Council shall prescribe; the proceeds of the sale of said bonds to be expended for the purpose of constructing Granolithic side-walks in said City of Newport; said proceeds realized from said sale of bonds to be expended equally in the five wards of the City of Newport" and

Resolved that the City Clerk be and he hereby is ordered and directed to insert said proposition in his warrant for calling said ward meetings and to provide official ballots upon which said Electors may vote upon said proposition."

And WHEREAS, the City Council of the City of Newport, at a meeting holden Tuesday, May 8, 1906, passed the following resolution, viz:

"Resolved, That the following proposition be submitted to the qualified electors at the Ward Meetings to be held June 6, 1906.

"Shall the City Council of the City of Newport be authorized to issue bonds of the City of Newport to the amount of Ten thousand dollars, in such amounts at such rate of interest and payable upon such terms and conditions as said City Council shall prescribe; the proceeds of the sale of said bonds to be expended for the purchase of a portion of the 'Gilbert Stuart Lot,' so-called, which adjoins the Asylum lands, containing 87,110 square feet of land, as shown on the plat annexed"

and Resolved that the City Clerk be and he hereby is ordered and directed to insert said proposition in his warrant for calling said Ward Meetings and to provide official ballots upon which said Electors may vote upon said proposition."

and WHEREAS, the Board of Aldermen of said City at a Meeting holden on said Tuesday, May 8, 1906, passed a resolution as follows, viz:

"Resolved, That Wednesday, the Sixth day of June, 1906, is hereby appointed the day, and the voting places already established in the several Wards for the places, when and where shall be submitted to the qualified Voters of this City for their approval or rejection the New City Charter, as provided by Chapter 1192 of the "Public Laws" and passed by the General Assembly April 19, 1906; and at the same time and place there shall be submitted to the Electors of this City qualified to vote upon any proposition to impose a tax or for the expenditure of money, a proposition for the issue and sale of bonds to the amount of $50,000, the proceeds of which sale shall be used for the purpose of laying Granolithic sidewalks in various parts of the City; and for the issue and sale of bonds to the amount of $10,000, the proceeds of which shall be used for the purchase of a portion of the "Gilbert Stuart Lot," so-called, to be added to the grounds of the Newport Asylum."

WHEREFORE, the Voters of this City qualified to vote upon the approval or rejection of the New City Charter and the Electors qualified to vote upon any proposition to impose a tax or for the expenditure of money are hereby notified to assemble in their respective ward meetings on Wednesday, June 6, 1906, at half past six o'clock in the morning at the following-named places:

IN THE FIRST WARD, at the Ward Room in No. 2 Fire Station building, Bridge Street.

IN THE SECOND WARD, at the Ward Room in No. 1 Fire Station building, Equality Park Place.

IN THE THIRD WARD, at the Ward Room in No. 4 Fire Station building, Mill Street.

IN THE FOURTH WARD, at the Ward Room in No. 7 Fire Station building, Young Street.

IN THE FIFTH WARD, at the Engine Room in No. 6 Fire Station building, Thames street.

AND to give in their ballots upon the approval or rejection of the New City Charter and the aforesaid propositions.

Said ward Meetings according to law, will be kept open from half-past six o'clock in the morning until half-past six o'clock in the evening, and no longer.

WITNESS my hand this 29th day of May, A. D. 1906.

DAVID STEVENS, City Clerk.

NEWPORT HOSPITAL (Legal Title).

Incorporated 1873. Private Institution.

This hospital has for thirty-two years kept its doors open to every case that could be cared for within its walls.

During the past ten years it has spent for the care of the suffering over $16,750 yearly more than has been received from them. For the last two years this amount has been $25,140 and $27,278 respectively.

It maintains a District Nursing Service covering the whole city.

It deserves and asks the liberal support of all those who are interested in caring for the sick poor or in any way relieving suffering humanity.

Donations and legacies for the daily wants are always needed and gratefully received.

A cordial invitation is extended to all interested to inspect the Hospital and its work.

J. TRUMAN BURDICK, Treasurer, Lopez Wharf.

PROVISIONS.

THE NEW

CENTRE MARKET,

6 Market Square,

FERRY WHARF.

Best Porterhouse Steak	**22c**
Best Rib Roast,	**16c**
Best Sirloin Steak,	**16c**
Best Round Steak,	**16c**

All out of best native cattle.

Legs Lamb,	**14c**
Legs Mutton,	**13c**

Vegetables fresh and cheap

SPECIAL FOR SATURDAY.

Porterhouse Roast,	**16c**
Porterhouse Steak,	**18c**

PRIME BEEF.

Popular Prices.

Prompt Service.

Good values for discriminating buyers.

Telephone 1732.

PUBLIC MARKET.

Big Cut in Prices

For Friday and Saturday.

Legs Lamb,	13½c. a lb.
Legs Mutton,	12½c. a lb.
Fores Lamb,	8½c. a lb.
Fores Mutton or Veal,	7½c. a lb.
Round Steak,	2 lbs. 25c.
Sirloin Steak,	16c. a lb.
Short Steak,	14c. a lb.
Porterhouse Steak,	19c. a lb.
Chuck Steak,	3 lbs. 25c.
Chuck Roast,	8c. a lb.
Rib Roast, 1st cut,	12c. a lb.
Pork, Veal or Mutton Chops,	2 lbs. 25c.
Pork to Roast,	12½c. a lb.
Legs Veal,	12½c. a lb.
Smoked Hams,	13c. a lb.
Smoked Shoulder,	10c. a lb.
Corned Beef,	4c. to 8c. a lb.
Chickens,	17c. a lb.
Fowl,	15c. a lb.
Sugar Cured Bacon,	14c. a lb.
Tomatoes,	10c. a can
Corn or Peas,	6c. a can
21 lbs. Sugar,	$1.00
Potatoes,	25c. a pk.
Butter,	23c., 24c. and 25c. a lb.
Coffee, our best,	25c. a lb.
Tea, our best,	25c. a lb.
Lipton Tea,	25c. a can
Autocrat Coffee,	24c. a can

REMEMBER THE PLACE.

103 Thames Street.

DAVID FRANT, Proprietor.

Fresh Native Mackerel,

BLUEFISH, SHAD, BUTTER FISH, SCUP, LOBSTERS, WEAKFISH,

All kinds of Fresh Meats and Vegetables

AT THE

BROADWAY CASH FISH AND MEAT MARKET,

C. A. Easterbrooks, Prop'r.

Tel. 614. 60 Broadway.

NEW

Creamery Butter,

26c. a lb.

—ALSO—

Fancy Port Limon Bananas.

—AT—

Lyons's Cash Market,

337 THAMES STREET.

Telephone 1705. Opp. Perry Mill.

LIMA BEANS.

AT THE

SEA SIDE MARKET.

First-Class Pansy Plants

(Now is the time to plant them outside).

First-class Cut Flowers,

First-class Funeral Work, and Wedding Decorations a Specialty.

H. J. HASS, 196 Thames St.

Tel. 681-2. J. Lask.

NEWPORT DAILY NEWS.
NEWPORT JOURNAL AND WEEKLY NEWS.

T. T. PITMAN, PROPRIETOR.
Office 207 Thames Street.

News, $6.00 a year. 12 cents a week.
Journal and Weekly News, $2 a year.

TELEPHONE CALLS.
Business Office, down stairs 0903
or if that is busy, 17
Editorial and Reportorial Rooms upstairs, 782
Publisher's Residence, 18 High St., 322

The Newport Journal contains the best matter in the Daily News each week, and will be sent anywhere in the United States, postage paid, for $2 a year in advance. Requests for change of address should give old address as well as new.

BACK NUMBERS.

Copies of the Daily News, or of the Newport Journal one week old, five cents extra for each month or part of a month.

ADVERTISING RATE.

Advertisements, without special position, $1 an inch, for the first insertion and 25 cents for each continuance. Advertisements of six lines or less are taken at about one-half these rates. A discount is allowed on all advertisements ordered in the Daily for more than one week.

Yearly or Term Advertisers are limited to their immediate business, are guaranteed but five insertions in a week and are allowed fifty-two changes a year. Legal notices, auction sales, cards, wants, and lost and found are not included in space contract.

Advertisers using both the daily and weekly papers gain the advantage of distinct classes of readers, no person reading both the daily and weekly. The Journal goes among people who read no other local paper.

Newport Daily News

FRIDAY, JUNE 1, 1906.

In order to avoid delays, on account of personal absence, letters to THE DAILY NEWS should not be addressed to any individual connected with the office, but simply to the paper, or to the Editorial or Business Departments, according to the nature of the communication.

TEN PAGES.

THE PACKING HOUSE CONTROVERSY.

Speaking of the election to Congress of a man on whose model farm a particularly toothsome article of food was compounded from "little pigs and fine spices," the late Senator Hoar remarked that he did not know that he had rendered any public service—except, he added, to "remove the suspicion from sausages." Recent publications have had the reverse effect, they have greatly increased the suspicion of sausages and must have given a great impetus to Eastern and especially to local lard refineries, sausage factories and abattoirs. Yet one cannot help feeling that the exceptional, that the worst features, have been especially emphasized.

The slaughtering of cattle and the dressing of meats is not a nice business. Under the most favorable circumstances the processes can hardly be watched without making one a vegetarian. Even when conducted on a small scale, the smells are repulsive though the sights may be avoided. Among some primitive peoples every man concerned in the work was unclean. The case against the great packing houses is pretty bad. We are told that Commissioner Neill and other persons associated with him have verified all the charges made in Upton Sinclair's book. On the other hand, Congressman Wharton, who represents the packinghouse district, says he formerly worked in Swift's establishment, and there is not a "kitchen of a rich man in this city or any other that is any cleaner, if it is as clean, as those places." He adds: "Many of the laborers are of a low grade of intelligence, and you know how impossible it is to control every individual."

"The occupation itself is brutalizing, the labor is of the lowest character, and that dreadful things happen is true enough, no doubt. Still these may be the rare exceptions. Doubtless ill-conditioned cattle are worked up into canned meats; that diseased animals are used is another matter. Doubtless there are many devices to prevent waste, and it is not yet proved that borax is more injurious than salt, though Dr. Wylie says it is. But we may hesitate a little about accepting all the charges of the packing of putrid meats until the evidence is a little fuller.

Of course the temptation is strong and in small establishments as well as great, in this country and others, every dealer is trying to keep his meats in an apparently sound condition until he can get rid of them. There was recently told the story of an English inspector who found in a meat shop a piece of flesh which had been on hand too long. Appealing to the dealer he said, "Well, what do you think of this?" The dealer couldn't deny that it was pretty rank, and said apologetically: "I had forgotten all about that piece, it has been overlooked. It is certainly unfit for human food." Then his face brightened as a way out of his embarrassment occurred to him, and he added: "But we might work it up into sausages."

DOMESTIC ECONOMY AS A COLLEGE COURSE.

A novel method of teaching domestic economy is being tried in the West, where women are being instructed in the art of spending money properly. One or two colleges have already established the course and others are preparing to take it up. The originator of the scheme says it is of more importance to young women to know the chemistry of food and its value to the human body than to be able to name the bones in the body, and because the girls of today have no opportunity to learn at home concerning marketing and housekeeping, as girls of earlier generations did, that they must be taught these essentials in the classroom, if they are to learn them at all, and thus he justifies his plan of teaching domestic economy in this form.

It is the aim of the movement by means of demonstrations and lectures to instruct girls in the value of products, so that they may be able to discriminate between good and bad articles in all the range of purchases for the household, including not only foods but clothing and house furnishings. It is estimated that women expend two thirds of the amounts used in household management, and in this fact lies the need for such instruction as is designed to be imparted by this department of college work. It is believed by the enthusiasts who have adopted the plan and those who are contemplating doing so that speedy results will be seen in the swelling of savings bank accounts, because of the production of a large number of discriminating buyers, who at the present day are said to be exceedingly rare.

This new departure in college instruction may be pronounced by many as merely one of the new fads in education so numerous at the present day, but after all it savors of common sense and at least has the merit of having back of it the excellent object of making the women of the land more capable in their home work and better able to save money against the time of need in their households. As much as this cannot be said for all the educational fads, and so far at least this one does not deserve to be classed with the others. Beside, almost every one knows that there is a great deal of money wasted in many families for lack of the knowledge which it is the purpose of this college course to impart, and if the instruction proves effective in even a comparatively small measure it will be beneficial.

LAW-ABIDING LYNCHERS.

The Supreme Court of the United States will perhaps be ashamed of itself, now that it has heard from Sheriff Shipp of Tennessee, who allowed a prisoner to be lynched. He says the court was responsible for the lynching. "The people of Hamilton county were willing to let the law take its course until it became known that the case would probably not be disposed of for four or five years by the Supreme Court of the United States;" that is, they were willing to let the law take its course so long as they liked the course. The trial jury convicted promptly and gave satisfaction. Had it acquitted the prisoner the mob would doubtless have lynched him, as it did when the Supreme Court stayed the proceedings. It is a very law-abiding population which will refrain from lynching if the law will do the lynching for them.

Officials of the Department of State predict that there will soon be instituted wholesale suits against the railroads, and perhaps against the Standard Oil Company, based on the facts uncovered by Commissioner Garfield in his investigation of the oil trust. It is said to be the purpose of the department to go into court, present its evidence and demand the maximum penalties provided for violation of the Elkins anti-rebate law. It is believed that in this way the corporations can be taught a valuable lesson. It is said that the government can establish legal proof of 7,000 illegal shipments over a single road, and penalties imposed at the rate of $10,000 each would make a total fine for this road of $2,-[illegible], a sum which the officials believe sufficiently large to go a long way toward preventing future abuses.

President Roosevelt has decided to send to Congress Monday the Neill-Reynolds report of packinghouse conditions in Chicago, accompanied by a message urging the immediate passage of the Beveridge amendment to the agricultural bill, which provides strict sanitary regulation of packinghouses and thorough inspection of all meats and meat products therein produced. Owing to the sensational stories concerning the report and the conditions at Chicago, it has been decided that it would be better to make public the report, that the truth may be known and the stories contradicted.

The conferees on the railroad rate bill are making rapid progress toward a final agreement. Forty amendments have already been agreed to, leaving only eleven to be disposed of, and it is expected that an agreement on these can be reached before the end of the week. With the conference report once before the Senate and House, final enactment of the bill into law will be a matter of but a short time.

The Senate and House conferees have agreed on the statehood bill for the immediate admission of Oklahoma and Indian Territory and the referendum for Arizona and Mexico. There undoubtedly will be one new state added to the Union before the adjournment of Congress.

The open-air meetings in favor of the proposed new charter are gaining recruits for the cause.

It was a narrow escape for King Alfonso and his bride.

June makes a good beginning.

THE JUNE MAGAZINES.

National interests have the foremost place in the June Atlantic. The leading article is a vigorous discussion of the questions that are certain to be brought to the front at the coming Hague Conference. It is written by Benjamin F. Trueblood, secretary of the American Peace Society. The article on the "Distribution of Wealth," is an exposition of the aristocratic, the socialistic and the democratic theories on this subject. Socialists will not like it. The Oregon experiment, with an equal suffrage referendum, to be tried in June, is the subject of a suggestive article by Frank Foxcroft. He thinks we should "go slow" in tinkering with constitutional safeguards. Science is represented by Professor See's account of "Recent Solar Research," and Professor Daniels's annual review of "Significant Books in Economics and Sociology." J. H. Denison's "White Death of the Soul" is a protest against the abuse of scientific method. Literature is, however, the Atlantic's chief concern. The number has characteristic essays by Bradford Torrey and Martha Baker Dunn. Arthur Symons analyzes Landor's poetry with the touch of the trained critic. Julian Hawthorne writes on "English Lawns and Literary Folk." The stories and poems will speak for themselves. The Contributors' Club has something irreverent to say about phonetic spelling.

The recent disaster at San Francisco affords text for a large number of articles in the June number of the American Monthly Review of Reviews. Samuel E. Moffett writes of "San Francisco's Disaster—A Chronicle," ex-Mayor James D. Phelan tells "Why San Francisco Will Rise Again;" President Benjamin I. Wheeler describes "A New San Francisco;" Dr. Edward T. Devine writes of "The Relief of the Stricken City;" Louis Windmuller of "Fire Insurance Lessons from San Francisco;" N. H. Darton of "Our Unstable Terra Firma;" and there is an illustrated article on "What Happened to Stanford University." The biographical article of the month treats of Carl Schurz. W. T. Stead has a sketch of "George Clemenceau, the Warwick of French Politics." Charles M. Pepper contributes an article on "The Pan-American Conference at Rio," Charles M. Harvey on "The Indian of Today and Tomorrow," Robert S. Lanier on "The Revolution in Rice Farming" and P. T. McGrath on "What the People Read in Canada." There are the monthly record of current events, some representative cartoons and the usual departments.

GERMAN IMMIGRATION TO AMERICA.

Much comment has been provoked in diplomatic circles by an article written for the May number of the North American Review by Baron Sternburg, the German ambassador, in which he denounces stories concerning the "German peril" in southern Brazil, and quotes official German statistics showing the number of Germans who have gone to Brazil, and the size of the German contingent now in that country.

According to Baron Sternburg's figures, the total number of Germans who went to Brazil from 1871 to 1904 was [illegible]. In the same time the number of Germans who came to the United States was 2,380,752. For the same period the number of German emigrants to all South American countries, excepting Brazil, was 31,511. In 1904 the number of German emigrants to Brazil was 355, and in no year between 1898 and 1904 did the number of Germans entering Brazil exceed 821. The total number of native Germans in Brazil at present is given by German authorities at 20,000, while the number of German subjects in Brazil is 5,000.

In commenting upon the figures set forth in Baron Sternburg's article, Senator Cullom of Illinois, chairman of the Senate committee on foreign affairs, said: "The ambassador's article shows the number of Germans in Brazil to be insignificant, and it would not seem that there ought to be any cause for alarm. Germans pour into the United States by the thousands every year. We frequently get more on one ship than go to Brazil in several years, and nobody here seems to be afraid of the German population. The German is one of the best citizens we have. He makes a good American and everywhere in the West his thrift and industry have done much to build up the country."

Baron Sternburg's article states that 96 per centum of the emigrants from Germany normally come to the United States, where they lose their German citizenship and soon become identified with American institutions. He says the same is true of the small number of Germans who go to southern Brazil. He denounces as untrue the reports freely circulated that Germany is making every possible effort to divert emigration to South America, and quotes figures to show how limited the activities are of the German emigration bureau, which is charged with being the source of the movement to divert German emigration to Brazil and other parts of South America in the temperate zone, in the hope of eventually gaining territory perpetuating German commercial supremacy.

GERMAN GIRLS IN COLLEGE.

[illegible] [Modern Women.]

The German girl leaves school at about fifteen years of age, by which time she has learned to sew, mend, and supposedly to speak English and French.

She has not learned higher mathematics; but she has learned the small things which fit a girl for a housewife or companion, and that, in Germany, is woman's only sphere.

However much we American girls may enjoy our colleges we dare not pity the German girls, for they have something which takes their place and of which we can have no conception until we reside in Germany a few months.

Did you ever hear of a pension? It is one of the most enjoyable things which exists. Certain influential ladies, mostly widows or maiden aunts make known that they are willing to take a limited number of young ladies into their family.

We went to Hanover, two of us girls, with a horror and dread of a boarding school, as we heard a pension described. We found ourselves in a family of eight girls, all from the very best class of Germans, and all placed under Frau von H's care for a year or more.

None of the girls had any special object in life; a few wanted to learn how to keep house, a few indulged in an hour's music per week, but most of them came, as is the German custom, for the sake of becoming polished, and being escorted to concerts, theatres, balls, receptions, student Kneipes, etc., opportunities not afforded in smaller cities and even not in many cities that are larger than Hanover.

Consequently our chaperon accepted invitations for her girls, parties were given and the great intimate family spent a year full of pleasure.

FOR SALE,
At an Attractive Price:
A very well-built house, near Catherine street, on land that has handsome trees.
A very moderate offer will be accepted as the owner has no further use for the property.
APPLY TO
RICHARD C. DERBY,
136 BELLEVUE AVENUE.

The Newport Journal
AND WEEKLY NEWS.
Is especially adapted for mailing.

AROUND RHODE ISLAND.

New Principal Selected for Institute for the Deaf.

French Physicians Form a State Association—Reduction in Railroad Fares.

As a result of the recent investigation into the affairs of the Rhode Island Institute for the Deaf, it is announced that Professor Edwin G. Hurd of Morgantown, N. C., has been selected to succeed Miss Laura De L. Richards as principal, and that four of the eight teachers constituting the present corps have been re-elected for another year. The wife of the new principal, a former first assistant at the school under Miss Richards, has been virtually decided upon as one of the remaining four teachers, the other three positions being held in abeyance for the time being. Mr. Hurd has for ten years been connected with the Morgantown school of the same character in North Carolina, and is endorsed by some of the leading experts in this line of instruction in the East. He had full charge of the work there, and made it a pronounced success. The tender of the position was made to him some days ago, and yesterday the board of trustees received his letter of acceptance. The four teachers who have been retained are M. Agnes Grimm, Grace A. Bulch, Grace I. Russell and Sibyl Richards. The remaining places will not be filled, it is understood, until after recommendations for appointment are made by the new principal.

Practicing physicians of the French nationality from Providence, Pawtucket, Woonsocket, Central Falls and Arctic Centre, to the number of about 25, gathered in Providence yesterday afternoon and formed a state association, electing officers and authorizing the executive committee to prepare a constitution and by-laws and take the necessary steps toward incorporation. The object of the new organization is the interchange of ideas among members, the advantage of a mutual acquaintance between all the French members of the medical profession in Rhode Island, and the benefits and advancements that may result therefrom. The organization will be conducted along the lines of the State Medical Society, and it is expected that the interests of the profession in the state will be materially enhanced by the influence of the new movement. Much enthusiasm was shown by the physicians at the gathering yesterday and remarks indicative of thorough sympathy with the project were made by a number.

The new passenger tariff shows that travelling will be considerably cheaper between Providence and New London, Providence and Willimantic and Providence and Hope. The rate between Providence and New York and Narragansett Pier also will be reduced. The New York fare probably will be cut again when local rates between New London and New Haven are put on the two cents a mile basis, and when the readjustment on the Providence division is made ten cents additional will be taken from the price of Boston and New York Shore Line tickets.

The school teacher of the central district in the town of Warwick, better known as the Hard Dig school, was promptly vindicated by a Kent county jury at East Greenwich last evening, after a trial which occupied the attention of Judge Brown and a jury all day. It took but ten minutes after the case went to the jury before a verdict in favor of the defendant, Miss Marguerite L. Foster, was announced. Since Miss Foster administered what she considered necessary and proper punishment to the nine-year-old plaintiff in this case, Everett H. Matteson, last December, there has been much discussion of the matter among the residents round about Hard Dig. The suit was brought for damages laid in the sum of $500, the lad bringing the action through his father. Judge Elmer J. Rathbun of the Fourth district court first heard and passed upon the testimony, and came to the conclusion that the plaintiff failed to make out a case against Miss Foster and rendered decision accordingly. The case was taken to the superior court by the plaintiff on a claim for a jury trial. It was claimed on behalf of the boy that he was beaten beyond reason and without due cause. Miss Foster told her side of the affair simply and with convincing straightforwardness. The Matteson boy had asked permission to whisper during school hours to another boy in the school and it was granted. Later he had broken the rules by whispering without permission and the teacher had administered a mild punishment. The boy became impudent and threatening, it was said, and Miss Foster took him into another room and punished him with a ruler, not in anger, she declared, but sufficiently to teach him a lesson for his own good and an example for the good of the school.

Dr. Arthur M. Potter of Providence was yesterday appointed a member of the State Board of Registration in Dentistry, to fill the vacancy caused by the resignation of Dr. Henry C. R. Brenalt of Warwick, who retires from active practice. He will take his seat at the next meeting of the board. Dr. Potter has been a practicing dentist in Providence for several years. He studied at the dental department of the University of Michigan, graduating therefrom in 1889. He is a member of the Rhode Island Dental Association. His appointment is received with satisfaction by his associates on the board.

The exercises in connection with the dedication of the monument to commemorate the landing place of Roger Williams at Slate Rock, Providence, have been postponed to Wednesday, June 13. Governor Utter, who is expected to be one of the speakers on that occasion, has a prior engagement next Wednesday, thus making it impossible for him to be present on that day. It is not anticipated that the postponement will detract from the success of the dedication, but on the contrary will afford an opportunity for perfecting the preparations.

John Zurich Silva, master of schooner Hattie and Lottie, which plies between Providence and Brava, Cape Verde Islands, was arrested as he entered the custom house yesterday to settle with the government on account of his last cruise. The arrest was upon an indictment brought by the United States grand jury a year ago, for the alleged reason that Captain Silva had neglected to present a list of the alien passengers brought over at that time. The captain claimed, when placed under arrest, that the reason he did not have the list as required by the United States law was that he had sailed for St. Johns, N. B., and that adverse winds blew his craft off the coast of Rhode Island. He secured bail and was released for trial.

Now is the time for Screen Doors and Window Screens. We have them in all sizes, made of hard wood and the best construction. Screen Wire of all widths. Garden Tools, Rubber Hose and Watering Pots, Hardware.

Daniel E. Sullivan,
Old City Hall Novelty Shop.
Telephone 665.

CITY OF NEWPORT.

Proposals for Fence Around Park.

SEALED PROPOSALS will be received by the Park Commission at the Park Commissioners' Room in the City Hall, until Tuesday, June 5th, 1906, at 4 o'clock P. M., for erecting an iron fence two and one-half feet high, with gates, and for resetting the curb, around the Park on Broadway on which is the Soldiers' and Sailors' Monument.

The right to reject any or all proposals is reserved.

WILLIAM SHEPLEY,
Chairman.

Newport, R. I., June 1st, 1906.

CITY OF NEWPORT.

Notice of Application for Liquor License.

At the meeting of the Board of Police Commissioners for the city of Newport, held Friday, May 25, 1906, application was made for a retail Liquor license to Charles E. Gunther, 3 Bath road, also transfer from P. J. Sullivan to John J. Condon at 58 Levin street.

The Board will be in session at their office, City Hall building Fridays, June 1 and 8 at 8 P. M., when opportunity will be given for remonstrants to be heard before granting same.

By order of the Board,
GEO. H. VAUGHAN, Clerk.

Shell Fisheries.

Walter E. Wheeler of Westerly makes application for 35 acres of oyster ground in Narragansett Bay, westerly of Patience Island, and westerly of ground now held by him and adjoining same, being on Section 86.

John Shepard of Bristol makes application for 50 acres of oyster ground in Narragansett Bay, easterly of Prudence Island, southerly of ground now held by George H. Church, near Mount Tom Rocks, and near the same.

Charles W. Parmelee of Providence makes application for 200 acres of oyster ground in Narragansett Bay, lying northerly of North Point and near ground held by Frank W. Smith, Benjamin B. Martin and said Charles W. Parmelee. Also for 40 acres northerly of Patience Island and adjoining ground now held by him.

Benjamin B. Martin of Warren makes application for 250 acres of oyster ground in Narragansett Bay, easterly of and adjoining ground granted to him near Warwick Neck, and westerly, northerly, and easterly from lot 115 now held by Charles W. Parmelee northerly of Patience Island. Also for 200 acres lying northeasterly from ground of Frank W. Smith near Coal Mines, and running past Mussel Shoal and along the northwesterly side of ground of George H. Church, which is westerly from Common Fence Point.

Friday, June 8, 1906, at 10 o'clock a. m., at the office of the Commissioners of Shell Fisheries, State House, Providence, is hereby appointed the time and place for the consideration of the same.

PHILIP H. WILBOUR,
JAMES M. WRIGHT,
JOHN H. NORTHUP,
GEORGE W. HOXIE,
HERBERT M. GARDINER.
Commissioners of Shell Fisheries.

INSTRUCTION.

French Lessons by Parisian Lady
MADAME BONI,
4 Abram Block, Bellevue Avenue.

Appointments for Lessons in Dancing
Privately or in classes may be made at our room in Newport Realty Building, Washington Square.
Mr. and Mrs. John Dugan.

MUSICAL.
Young French lady diploma Paris Conservatory gives piano and singing lessons. Madame de Saulle, 21 Merton road, Newport.

MISS HARRIETTE J. HAYES
(Pupil of Madame Moraini and the late Augusto Rotoli),
is prepared to take a limited number of pupils in voice culture.
40 Division Street, Newport, R. I.

MISS OPITZ
(Of Dresden and New York).
Instructress in Piano and German.
ADDRESS 7 FRANCIS STREET.
Telephone number 831-3.

Newport Transfer Express Co.
Solicit Consignments of Freight.
The only Express checking baggage at residence to destination. Also delivering baggage to any hotel or residence in New York city, or vice versa, through New York Transfer Co.
Ticket Agents for Fall River Line. Newport & Wickford.
PRINCIPAL OFFICE, 30 Bellevue Ave.
BRANCH OFFICE, N. Y. freight depot.

Arctic Ice Co.
DEALERS IN
NATURAL AND ARTIFICIAL ICE.
Office, Commercial Whf.

THE WEATHER.

BOSTON, June 1, 8 A. M.—Forecast for Boston and vicinity—Fair tonight; Saturday, fair and somewhat cooler, light westerly winds.

WEATHER CONDITIONS.

In the central valleys, Middle states, eastern lake region and northwestern New England there is considerable cloudy weather today, with scattered showers. The lowest pressure at 8 a. m. was 29.71 inches over the St. Lawrence valley. The temperature has risen somewhat in the eastern districts and fallen in the Missouri valley and Northwest. At 8 a. m. in New England it ranged between 68 and 68, at New York it was 66, Washington 70, New Orleans 73, Chicago 62, Denver 46, San Francisco 50.

J. W. Smith,
Forecast Official.

LOCAL CONDITIONS.

	6 h	12 h	14 h
Temperature,	64	69	68
Barometer,	29.94	29.90	29.92
Wind,	S	SE	SE
Weather,	Fair	Cloudy	Hazy

MINIATURE CALENDAR.

FRIDAY JUNE 1.

Sun rises .... 4 h 10 m
Sun sets .... 19 h 13 m
Moon sets .... 1 h 07 m
Length of day .... 15 h 03 m
Day's increase .... 5 h 59 m
High water .... 2 h 12 m; 14 h 50 m

SATURDAY, JUNE 2.

Sun rises .... 4 h 10 m
Sun sets .... 19 h 14 m
Moon sets .... 1 h 39 m
Length of day .... 15 h 04 m
Day's increase .... 6 h 00 m
High water .... 3 h 17 m; 15 h 40 m

SUNDAY, JUNE 3.

Sun rises .... 4 h 09 m
Sun sets .... 19 h 15 m
Moon sets .... 2 h 11 m
Length of day .... 15 h 06 m
Day's increase .... 6 h 02 m
High water .... 4 h 15 m; 16 h 38 m

Moon's Phases.
Full Moon, June 6, 16 h 12 m, E.
Last Quarter, June 13, 14 h 34 m, W.
New Moon, June 21, 18 h 06 m, W.
First Quarter June 29, 9 h 19 m, E.

NEW TODAY.

	Page
Cuticura	6
Regal Shoe	8
Pansy Cottage	3
French Lessons	4
Wanted—Position	9
Found—Bull Dog	9
Lost—Pocketbook	9
Open Air Meeting	5
To Let—Tenement	9
Lost—Gold Locket	9
Prov. Tel. Co.—Notice	8
Carpets, etc. For Sale	4
Saturday Evening Post	7
Wanted—Boy in Store	9
Wanted—Family Wash	9
Centre Market—Special	3
Public Market—Cut Prices	3
Lappin—Special Cash Sale	10
Probate Court—Nagle Estate	3
Walsh Bros.—Refrigerators	5
Proposals for Rifle Gallery	4
Wanted—Old Feather Beds	9
Chase's Motor Cycle Garage	2
Probate Court—Smith Estate	3
Crown Clo. Co.—Serge Suits	7
H. D. Fensch—For Saturday	9
Probate Court—Mollal Estate	3
C. H. Wrightington—Wanted	4
Bee Hive—Corset Covers, etc	1
Probate Court—Cottrell Estate	3
The Peckham Co.—"The King"	2
J. H. Kazinjian & Co.—Notice	1
For Sale—Plymouth Rock Hens	4
Wanted—Girl for Cooking, etc	9
Barney's Music Store—For Sat	10
Seabury—Shoes for Graduation	3
Applications for Oyster Grounds	4
For Sale—Victoria and Harness	4
Wm. B. Sherman, Jr.—June Sale	9
Proposals for Fence Around Park	4
Boston Branch—Saturday Specials	5
N. & W. R.R. & S. B. Co.—Time Table	6

TO INSURE INSERTION ON THE DAY DESIRED CHANGES OF ADVERTISEMENTS SHOULD BE SENT IN THE NIGHT BEFORE.

Stores for Rent.
In Desirable Locations for Business.
ON BELLEVUE AVENUE at prices ranging from $400 to $1,200 a year.
ON BROADWAY AND WASHINGTON SQUARE at prices ranging from $12 to $25 a month.
Also several on Thames and Spring Sts.
HERBERT L. DYER,
Real Estate and Insurance,
Bellevue Ave., corner Bath Road,
Branch Office, 40 Broadway.

Gas Globes,
Mantles, Burners, etc.,
Electric Wiring,
Bells and Batteries.
Philip F. Conroy,
GAS BUILDING,
Telephone 817.

Not Offered Before.
No. 1. For sale, near Washington square, two-tenement house of fifteen rooms; good lot, property in good repair. Rents $450. $5,200
No. 2. For sale, near Bellevue avenue, between Downing street and Bath road. Building easily fitted for store on lower floor with upper half now used for tenement. Lot 3,400 ft. $3,500.
Henry Bull, Jr.,
Insurance and Real Estate,
183 Thames Stret.

HOME-MADE CANDIES.
Bon Bons and Chocolates a specialty.
Ice Cream Parlor Now Open.
ANNIE FENTON,
128 Bellevue Avenue.
Tel. 392. Newport.

CHAMPION'S LINE
Naphtha Launches, Sail and Rowboats.
The new launch Twentieth Century, now in commission, is a handsome and speedy boat and is to let by hour, day or week.
Kinsley's Wharf, foot of Pelham St.
Telephone 271-3

COTTAGES FOR SUMMER
Mr. A. O'D. Taylor is prepared to rent to ladies and gentlemen any furnished cottages they may desire, on receiving particulars of accommodation needed, any limit of price. In Newport he has such summer quarters at $15,000, $7,500, $6,500, $5,500, $4,000, $3,000, $2,600. Excellent cottages $2,000 to $1,000. A number at from $800 to $500. A few at $450 to $300. Season 1st June to 1st October. In Jamestown (Branch office on Narragansett avenue) Mr. Taylor has furnished cottages at from $2,500 to $300; a very few at $200 to $150.
Newport Office, 132 Bellevue Avenue.
Telephone No. 320.

BORN.

O'HANLEY—In this city, 31st ult., a son to Mr. and Mrs. A. R. O'Hanley.

DIED.

BAILEY—In Fall River, 30th ult., Thomas Bailey, in his 62th year.
BOOTH—In Fall River, 30th ult., Mary, wife of Richard Booth, in her 69th year.
CLARKSON—In Fall River, 30th ult., Martha Wright, widow of John Clarkson, in her 84th year.
HADFIELD—In Fall River, 29th ult., Benjamin Hadfield, in his 68th year.
McGRAW—In Fall River, 30th ult., Ellen, wife of John McGraw.
BELDEN—In Providence, 31st ult., Henry H. Belden, in his 61st year.
BLESSING—In Providence, 29th ult., Henry Blessing, in his 25th year.
DYER—In Providence, 31st ult., Charles Dyer.
WELLS—In North Providence, 30th ult., Matilda Wells.

ROBERT C. COTTRELL, Undertaker and Embalmer, 322 & 324 Thames street. Residence 104 Mill street. Telephone at office and residence.

WANTED.
Furnished Flats.
CENTRALLY LOCATED.
From $100 to $150 for season.
Have several applications.

Wanted.
Small furnished houses, ranging in price from $150 to $500 for season.

C. H. WRIGHTINGTON,
57 Bellevue Avenue.

WILSON'S NURSERIES
California Privet.
Large bushy plants, 6 to 8 ft. high. Can be planted with safety any time through the summer.

FOR SALE.

FOR SALE.
Thirty-Two Year-Old Barred Plymouth Rock Hens and Two Roosters.
(Will sell cheap), at 13 Sherman street.

A FEW SLIGHTLY-USED CARPETS, FOR SALE CHEAP.
Also Grand Tone Square Piano. Cheap. At Newport Furniture Bazaar, 22 Thames street.

FOR SALE.
Second-hand Victoria and Double Harness
Apply to Richard A. Green, 11 [illegible] avenue, Newport, R. I.

FOR SALE.
A Motor Cycle.
In a A1 condition; $80. Address Box 6, Daily News Office.

FOR SALE.
A lot of California Privet,
From two to five years old.
The Barker Building & Realty Co
105 Broadway.

FOR SALE, 75 BICYCLES,
Cheap. Telephone 87. J. R. Vining, opposite Wyatt's Fish Market, Broadway.

A. BRANDT,
FLORIST,
22 VAN ZANDT AVENUE,
Telephone Call 1488.
All kinds of funeral work done up in new fashion and very low in price.
BEST CUT FLOWERS ALWAYS.
Fine Violets only 25c. bunch, single or double, for this month.

WEDDINGS
Are occasions at which people wish to show their interest and good will. I have Silverware in single pieces and sets, that are durable and suitable for gifts at
WEDDINGS
GLAZIER, 96 SPRING ST

YOUR GLASSES
Look Better,
Feel Better and are Better;
Your Eyes Are Better,
Look Better and Feel Better
When You Have Your Glasses Made by
Vaughan,
The Optician, 104 Broadway.

PROPOSALS WILL BE RECEIVED at the Bureau of Supplies and Accounts, Navy Department, Washington, D. C., until 10 o'clock A. M., June 26, 1906, and publicly opened immediately thereafter, for the construction of a rifle gallery, approximately 50 by 24 by 10 feet, at the Naval Training Station, Newport, R. I. Copies of plans can be obtained upon application to the Commandant, Naval Training Station, Newport, R. I. Applications for proposals should refer to Schedule 301. Blank proposals will be furnished upon application to the navy pay office, Newport, R. I., or to the Bureau. H. T. B. HARRIS, Paymaster General U. S. N.

DOCKET A LONG ONE.

Few New Cases for Consideration at the June Session of The Superior Court.

The *superior court will hold* its June session for Newport county, beginning next Monday morning, with Judge Charles F. Stearns presiding. The grand jury will report for duty at the opening of the session, and the docket will be called for the disposition of cases. The docket is a long one, but contains but few new cases. It is made up of 74 old and 10 new actions at law, 34 old and three new indictments, 61 old and five new complaints, 51 old and three new petitions for divorce, 17 old and five new equity cases, four old and one new appeal and four old miscellaneous cases.

The new actions at law are the First Baptist Church vs. John H. Wetherell, Esther Horowitz vs. Nathan Ball, North American Storage Company vs. John T. Hengan, Newport Paper and Grocery Company vs. T. G. Coppinger, Patrick J. Fagan vs. Thomas F. Callahan *and wife, Henry N. Jeter* vs. Equitable Home Assurance Company, Angelo Monticione vs. Bosia Ernesto, alias, J. Deebel & Company vs. the Cupola Store, Harwood E. Read vs. John M. Taylor, city treasurer, and John F. Chase vs. F. Louis Ziegler.

The new indictments are State vs. Frank Garcie and Manuel DeS. Gularte, two cases; State vs. Frank Garcie, Manuel DeS. Gularte and Arthur C. Brigham.

The new complaints are State vs. Martin F. Sheehan, two cases; State vs. William J. Goodman, State vs. William S. Rogers, and State vs. Cornelius *Harrington*.

The new divorce petitions are Rose A. Dillon vs. Richard F. Dillon, Louis DeCoppet Bergh vs. Grace R. Bergh and Fanny Dorsey vs. Hazel Dorsey.

The new equity cases are Edward W. Openshaw vs. Samuel H. Openshaw and others, *Josephine P. Seabury* vs. James H. Burlingame, William H. *Knowles* pro *and* vs. Stillman Saunders, Kate McCann vs. Celia McCann, and Mary E. Murray et al. vs. Thomas Gongergan et al.

The new appeal case is Theodore A. Underwood et als. vs. Annie M. Underwood et al.

THE NEW CAR BARN.

The first car was run into the new barn off Vernon avenue late yesterday afternoon. It was one of the old open *cars and* was filled with all sorts of repair material and junk. The company has been granted *permission* to remain a few days longer in the old barn, and before a general move is made an effort will be made to complete the *accommodations* at the new place. In the meantime the great collection of every kind of material in the old barn will be taken to the new, a collection in which no one seems to know just what is included, for it has been years in gathering and it is only just now that the amount of it has been appreciated.

Early next week it is expected that the cars will begin running from the new barn, but it will then take a few days to dismantle the old structure, which bring on leased property becomes the property of the owner of the wharf property. The firemen are making *good progress* with the overhead construction and all the rails are in, though much filling will need to be done where the rails are now supported on blocking.

The paving of Vernon avenue was suspended this morning, the supply of granite blocks being *exhausted*, and the gang were sent to Spring street to repair the block paving where it is not in good condition. Both the company and the city are now anxiously awaiting cargoes of granite blocks which have been delayed in arriving.

THE RHODODENDRONS IN BLOOM.

The rhododendron bushes are just beginning to bloom, and in a few days the many grounds in which these have been planted will be fairly ablaze with color. At Mr. E. J. Berwind's, where there is perhaps the greatest number of these plants, some of the blossoms were yesterday in all their glory, while many bushes still show nothing but green. At "Swainhurst," where there is the largest single group of these plants, and the oldest, it is just opening its *mass* of colors. At Mrs. J. C. Brown's the small bushes are almost in full bloom. At Senator Wetmore's the bushes are in bud and promise to be open in a short while. At the W. S. Wells place a number of the fancy bushes brought from France, partially in *bloom*, and the native plants are just coming into their color scheme. More than $50,000 has been spent for the bare plants of this flower for this city, and all those which have been in long enough will in a short time be in all their glory of bright colors.

JAMESTOWN.

[Regular correspondence of the News.]

General Manager Brady of the Enterprise Transportation Company was in town yesterday on business.

A whaleback steamer and two whaleback barges, which have been *anchored off the East ferry*, sailed this week to the westward.

Captain P. O. Dyer of Providence was in town today, to adjust the compasses of steamer Beaver Tail.

United States Inspectors of *Steam* Vessels Wilcox and Potter were in town today, to inspect the Gypsy belonging to Mr. Stillman Saunders.

Mrs. Yardley of Newport arrived today at her cottage at Saunderstown for the season.

Mr. Alexander Tennant has issued invitations for the marriage of his daughter, Emilie Louise, to Mr. Hermanus Klaasens of Newport, June 19.

The marriage of Mr. Joseph G. Willis of Morristown, N. J., son of Grinnell Willis, who occupied the Newhall cottage at the Dumplings last season, and Miss Emily A. Mayer, daughter of Mr. John Mayer and granddaughter of the late Theodore Havemeyer, will take place June 30.

Work on the Franklin bungalow at Short Point, near Beavertail, is being pushed, in order to have it ready for occupancy early this month.

People whose cottages and camps have been closed during the winter state that woodpeckers have been more than usually destructive this year, numerous holes having been pecked through the shingles and boarding.

REAL ESTATE SALES.

Ralph A. Bateman and Cora M. Bateman of East Greenwich have sold to Michael J. Barrett a lot of land bounded east, 40 feet, on Vaughan street; south, 56 feet, on land of Timothy Dugan and wife; west, 40 feet, on land of Margaret Barrett, and north, 56 feet on land of Michael Norton and wife.

Gould Hoyt and Gould H. Redmond, executors of the will of Mrs. Frances M. Hoyt, have sold to Anne Randolph Marin the Hoyt estate, bounded west on Sunnyside place, north on Old Beach road, east on land of Pauline Leftoy and south on land of Mary Potter.

Frederic W. Tilton has sold to Rose V., wife of George A. Wood, a strip of land, 15 by 90 feet, adjoining other lands of grantor and grantee.

William H. Harris and wife have sold to Mary L. Myers, for $1,100, the estate bounded north, 27 feet, on Sunshine court, and 23 feet on land of Vincenzo Pietropinto and wife; south, 59 feet, on land of George S. Barlow, and west, 35 feet, on land of Richard T. Johnson and 65 feet on land of Pietropinto.

A. P. Baker and others have sold to Rebecca B. Rose, for $584.28, a lot of land bounded west, 50 feet, on Washington street; north, 50 feet, on Sycamore street; east, 50 feet, on land of David Howlson, and south, 50 feet, on other land of the grantors.

DEATH OF WILLIAM M. KINGSLAND.

Mr. William M. Kingsland, who had been a summer resident of Newport for many years, occupying one of the Pinard cottages filed at his home at Scarboro-on-the-Hudson Wednesday, in his eighty-seventh year. Mr. *Kingsland* was a trustee of the Seamen's Bank of New York and was at one time connected with the Leather Manufacturers' Savings Bank. He married Miss Mary J. Macy, a daughter of the late William H. Macy, formerly president of the Leather Manufacturers' National Bank and vice president of the United States Trust Company. Mr. Kingsland was a member of the Metropolitan Union, Knollwood, New York Yacht, St. Augustine Yacht and Ardsley clubs and the Newport Casino, the Metropolitan Museum of Art, the New York Botanical Gardens and the St. Nicholas and *the American Geographical societies*. The funeral will be held at St. Mary's Chapel, Scarsborough, tomorrow morning.

LOCAL BRIEFS.

—Dr. Murphy, who has been in New York for six months, has returned.

—*Servants have arrived for* Mr. R. P. Carroll and Major J. C. Mallery.

—Mr. James J. Van Alen has returned here from his fishing trip to Canada.

—Horses and carriages arrived today for Mrs. E. S. Scheffelin and G. H. Warren.

—Mrs. J. P. Greene of Philadelphia is here, in her private car, to visit her cottage at Jamestown.

—Mr. George H. Ellis has returned from a visit of a few weeks to New York and Philadelphia.

—Mr. George H. Morris, Mr. Elisha Dyer, Jr., and Mr. Francis Potter are registered at the Casino.

—T. J. Mulcahy has *rented for* J. Alton Barker his cottage at 8 Whitehall street to Boatswain John Davis, U. S. N.

—William Loftus has rented for John J. Canole his cottage at 53 East Bowery street to Mr. Bostrom of New York.

—Captain J. M. Miller and Lieutenant Commander and Mrs. W. A. Moffett are at the Wilbur cottage, Pelham street.

—Steamer Providence will make the runs from Newport on *Sunday* nights after next week, leaving here a little later than the present time of leaving on those nights.

—Company T and W of the Young Men's Christian Association Auxiliary had a pleasant time last evening at a thimble party at the home of Mrs. J. B. Tilley on Clinton avenue.

—Mrs. Pond, and her son, Dr. Pond, of San Francisco, are visiting Mrs. C. G. Perry. Mrs. Pond's sister, at "Montpelier." Dr. Pond lost all his spare *clothing* in the fire at San Francisco.

—Among United States Hotel arrivals are E. F. Cook, C. C. Powers and C. L. Mark of New York, G. W. Lange of Boston, H. E. Hamilton of Providence and T. J. Caden of Sioux City.

—The Newport Yacht Club *has arranged* for more of those evening short boat races in the *harbor* which proved popular last year, and a start will be made Monday evening next. The details have not yet been arranged.

—Professor Devoll's dancing class had its closing reception in Odd Fellows' hall last night. There was a large attendance of young *dancers and* of other ones interested in the youngsters. The *Howard* orchestra played.

—The new pump for the Newport Water Works, *from* the Allis-Chambers Company at Milwaukee, has arrived. The local company has been waiting for the pump some time, and it will be installed as soon as possible.

—Colonel Reginald Norman has received his automobile from California. He has been waiting for it *for* five weeks, during which time it has been traveling *toward* Newport or reposing quietly in some freight car on the way.

—There was some registry business *today* at the city clerk's office. It is the last day of the public meetings of the assessors of taxes, and the assessors require that any who go on the personal property list shall be registered.

—At the third annual outdoor show of the Massachusetts Ladies Kennel Club, at Auburndale, Mass., today Mrs. Reginald C. Vanderbilt took the winners' prize for deerhounds, and in the greyhound class the Bay View Kennels of Providence captured first honors.

—Things are exceedingly quiet in fish circles at Long wharf today. No scup will be *shipped*, and it looks as though very few mackerel would go out. *The* netters have arrived, and all they landed was 11 barrels. The price paid on the dock today was 26 cents, a drop of one cent from yesterday.

—The board of aldermen held a meeting last evening and canvassed the ward lists for the special election Wednesday next, when the new charter will come before the voters. There were changes from ward to ward, property voters were put on, and names of the dead were taken off. The canvass was in the ordinary way of preparing the lists for the election.

—Herbert L. Dyer has sold, through his Broadway office, for Alexander Booth, one undivided half of the property situated on the corner of Spruce street and Johnson court, bounded northerly, 100 feet, on land of M. Harris; easterly, 50 feet, on land formerly of John Irish; southerly, 100 feet, on Johnson court, and westerly, 50 feet, on Spruce street, to Edward O. Riggs.

—The New York Yacht Club house on Sayer's wharf went into commission this morning for the season, when Benjamin J. Whitten, who has been in charge many years, hoisted the colors. The house has been put in the usual excellent condition and is ready for yachts to arrive. Today there were in port steam yachts Wanderer and Alvina, schooner yacht, Valmore and sloop yacht Neola.

—At the First Baptist John Clarke Memorial Church Sunday the pastor will preach at the morning service on "The Secret of Strength Departed and Regained," new members will be received and the Lord's Supper will be observed. In the evening the monthly sermon-song service on "Songs for the Hours of Life" will be held, being the sixteenth in the course, the subject being "Songs of Manhood."

TO BOOM BUSINESS.

Newport Tradesmen Plan to Organize to Hold and Increase Their Custom.

About a dozen *business* men held a meeting last evening which is a preliminary step to a proposed organization for the advancement of business conditions in this city. It has been felt for some time that Newport business interests were suffering from the lack of united action among the storekeepers, all of whom daily meet some problem which is greater to them because they do not know how other business men are to meet the same problem, and thus are constantly forced to action which they feel is to their detriment. It is accordingly thought that an organization would permit the business men to come together to discuss these problems and determine upon action to be taken in general.

For instance, some of the problems which every business man must consider are those of closing the stores evenings; advertising in programs and similar publications, and the giving of trading stamps or other similar devices to induce trade. Many of these things business men indulge in because they fear their neighbors may do the same, and if they were not countenanced the stores and the people in general would feel material benefit. There are many other questions of detail which such an association can take up and by united action stimulate trade and directly improve conditions in the city.

It is claimed by some of the advocates of the organization that there is a large amount of trade from the adjacent *country* which belongs to Newport, which the city does not enjoy just because it is not sought. It will be one of the purposes of the organization to attract such trade to Newport. As to outside competition, one of the active movers for organization stated this *morning that if the business men organize* and work together progressively the outside competition will soon become a thing of the past, because it will become unproductive; people will learn that they can do as well by making their purchases here as in other cities, and in addition that money spent at home will come back to them, because it will be kept in local circulation.

The movement is one of progression and protection, and it is claimed that a large proportion of the business men are taking a great *interest* in it, and that there is little doubt but the organization of an active body will be effected next week. In the intervening time its advocates will devote much attention to missionary work among those who have not yet been interested, and a large gathering is expected at the next meeting.

THE CITY ASYLUM PROPOSITION.

To the Editor of the Daily News:

I think the sidewalk proposition and other matters, as explained in a recent issue of the News by "A Plain *Citizen*," all right and can *agree* with him at all points as far as he went. But I am a little surprised that he did not mention another very important job in which the bosses or ring have planned to fool the people. Reference is made to the land which it is *proposed* to bamboo the *citizens into* purchasing for the Asylum.

Most of us may agree that the city should acquire a portion of the Stanton lot, if it could be done, as any private citizen would be willing to purchase it—that is, to buy a strip of land of equal width at either end—but not as the bosses have arranged. Their plan seems to be to acquire a narrow strip of about 50 feet on Broadway, and after running back 100 feet turn abruptly to the north, thereby scooping in all the low back land for the city. This plan would leave *nearly all the* front and best part of the lot. Why is this done? Can it be that the bosses have an option on the whole lot, and after persuading the city to purchase all the shank then step in and take all the porter-house steak for themselves, at shank prices?

While the questions of voting on the *new charter and sidewalks* are of great importance, we hope the asylum land proposition will not be overlooked but will be voted down, until it is placed before the people in a decent manner.

Plain Citizen No. 2.

Newport, R. I., June 1, 1906.

TRAINING STATION-FORT ADAMS BASE BALL.

Arrangements have been made for a series of three games between the base ball teams of the Training Station and Fort Adams, considered to be the strongest at present of the government station nines. One game is to be played on the home ground of each, and one *on neutral grounds, in this* city. The first will be played tomorrow, and it has been decided to have it on the neutral ground, starting at 2:30. The second game will be played on the grounds of the winner of tomorrow's contest, and the third on the grounds of the team *which loses to-*morrow. This promises to furnish good base ball, and lovers of the game will wish to see the games.

Tomorrow the Rogers High School team goes to New Bedford to play the high school team of that city.

LIFE SAVING STATIONS CLOSED.

The life saving stations closed at midnight last night for the usual summer vacation, which will end July 31 at midnight. Accordingly the *only* person officially on duty at the Brenton's Reef station today is Captain Kenyon. Four of the men left the station last night at midnight with their luggage in a power boat, and came around into this harbor to go to *their homes this morning*. The crew will assemble June 23 for the purpose of giving an exhibition drill for the Knights Templar on the occasion of their visit to this city, and next Wednesday some of them will go to Boston to attend a gathering of life savers, who will have a *dinner* and discuss matters of interest to them.

FORT ADAMS FIELD SPORTS.

Tie for First Place Between the 110th Company and the 11th Battery.

The *field day sports* at Fort Adams today brought out a large number of participants from the different companies at the post, and several of the competitions were close and interesting. The Fort Adams band furnished music during the sports and a large number of spectators were present during the morning. The various events were 440 yards run, running high jump, sack race, 100-yard dash, throwing base ball for distance, three standing jumps, one mile relay race, and hand ball contest. Lieutenant Frank H. Philips, Jr., was in charge, with the following assistants: Clerk of course, Lieutenant McKay; referee, Captain Farr; marshal, Captain Hearn; judges of finish, Captains Ellis and Geary; timers, Lieutenants Colwell and Gilmore.

As a result of the contests the 110th company, coast artillery, and 11th battery, field artillery, were tied for first place, with 11½ points each; the 78th company was next, with 9 points, and the 79th last, with 3 points.

The winners in the several events were as *follows*:

440-yard run—Corporal Matheson, 11th battery, and Private Brunell, 78th company, tied for first place; Corporal Hoetelling, 79th company, a close third; time, 59 2-5 seconds.

Running high jump—Won by Private Keener, 79th company, 5 feet 2 inches; Corporal Johnson, 78th Company, second, 5 feet 1½ inches; Lieutenant Honeycutt, 11th battery, third, 5 feet 1 inch.

Sack race—Won by Private Ryan, 11th battery, with Private Hurdley, 11th battery, second, and Private Hyde, 11th battery, third; time, 15 seconds.

100-yard dash—Won by Corporal Turner, 110th Company, with Private Matheson, 11th battery, second, and Private Nickerson, 78th Company, third; time, 10 4-5 seconds.

Throwing base ball—Won by Private Hyde, 11th battery, with a throw of *311 feet* 3 inches, with Sergeant Jacobs, 110th Company, 303 feet 3 inches, second, and Private Reynolds, 78th Company, with 300 feet 10 inches, third.

Three standing jumps—Won by Private Williamson, 110th company, with a jump of *28 feet* 7 inches, with Corporal Rudolph, 78th company, second, 27 feet 10½ inches, and Corporal Carroll, 78th company, third, 27 feet 10 inches.

One mile relay race—Won by team from 110th company, in 4 minutes and one second, the team consisting of Sergeant *Jacobs*, Private Lay, Private Hoyt and Corporal Turner. The 11th battery team was second and the 78th company third.

The hand ball contest was won by the team from the 78th company, with the 78th company team second.

LONG-DISTANCE COACHING CLUB DRIVE.

The annual long-distance drive of the Coaching Club of New York start*ed from* the Knickerbocker Club, New York, at 8 o'clock this morning. The destination will be Livingston Manor, the country place of Elbridge T. Gerry, on Delaware Lake, New York, where Sunday will be spent, the return journey beginning Monday morning, to arrive in New York at 7 o'clock on Tuesday evening. Nineteen relays will be used each way, making stages of about eight miles, so that the number of horses used for the trip of nearly 400 miles will be about 80. Each member of the club, according to its rules, will horse the coach for *the relay* which he drives, and the whips will be *Robert* L. Gerry, William G. Loew, A. G. Vanderbilt, G. G. Haven, Jr., Colonel William Jay, T. Suffern Tailer, J. Henry Smith, Oliver G. Jennings, C. Ledyard Blair, Reginald C. Vanderbilt and Peter *Goelet Gerry*. The journey will be broken at Poughkeepsie, where the night will be spent at the Nelson House, instead of on the Gerry steam yacht Electra, as originally arranged.

Russian Steamer Strikes a Mine.

VLADIVOSTOCK, Russia, June 1.—Russian steamer Khiats Gorischnikaw, from Odessa for Vladivostock, struck a mine yesterday and foundered 25 miles from here. Her crew was saved.

Spring Lamb,

Summer Squash,

Bermuda Potatoes,

Okra, Cucumbers,

Peppers, Dandelions

and Spinach.

—AT—

Henry F. Rooney's, 261 Thames St

LIQUID AMANDINE.

Nothing so good is made to prevent the hands and face from chapping and for making the skin soft and white.

Caswell, Massey & Co.,

CHEMISTS,

Thames Street. Cor. Church.

REFRIGERATORS.

The perfection of Cleanliness, Efficiency and Economy.

THE "BALDWIN,"

Our Standard for over a quarter century.

40 sizes to select from.

WALSH BROS.

LADIES' SAILORS

The popular hat for everyday wear. Neat, serviceable and stylish they fill a place that no other hat can take. Special values in LADIES' SAILORS, in fine or rough straws, in both black and white.

98c. Better grades at $1.37 and $1.98.

B. F. DOWNING, 3d.

191 THAMES STREET. TELEPHONE 603.

Boston Branch.

MEATS AND GROCERIES.

Saturday Specials.

Shredded Wheat,	9c. pkg.	Van Camp Cream,	3½, 7½ can
Quaker Oats,	7c. lb.	Van Camp Corn,	7c. can
Parlor Matches,	3c. box	Ginger Ale,	3c. bottle
Triscuit,	9c. pkg.	Birch Beer,	3c bottle

Shoulder Hams, 9 1-2c. lb | Regular Hams, 12 1-2c. lb

Roast Beef, 8c., 10c., 12c. lb | Legs Mutton, 14½c. lb

1-2 lb. tin boxes Lipton's Teas, 19c.

$1.00 worth of Trading Stamps given with every pound of Tea or Coffee.

Boston Branch,

160 Thames Street.

WILL ACT ON REPORT.

President Will Send Result of Investigation to Congress.

WASHINGTON, June 1.—President Roosevelt has decided to send to Congress the report made to him by Professor Charles P. Neill, commissioner of labor, and *James B. Reynolds*, assistant secretary of the treasury, of their investigations into the conditions of the meat packing houses. The report probably will go early next week and will be accompanied by a message from the President.

STEAMERS ARRIVED.

New York, June 1, Baltic, from Liverpool and Queenstown.

Boston, June 1, Cassandra, from Hull, England.

"Conroy's Garage"

STEVENS-DURYEA RUNABOUTS AND TOURING CARS.

Gasoline, Oils, etc.

COR. ANNANDALE ROAD & EAST BOWERY STREET.

Telephone 1722.

LADIES' JULIETS.

We carried last season a line of FINE KID JULIETS which proved very satisfactory to our patrons. These shoes are very comfortable and nice fitting. Opera, pat. tip and common sense toes. Every pair warranted not to rip. A full stock—all sizes and widths—now on sale at

The Bijou,

39 Thames Street.

J. M. Swan, Manager.

N. B.—Four Tickets on the $25 in gold with each $1 sale.

PHOTOGRAPHERS

The Wood Studio,

Over 202 Thames St.

There is style

IN PHOTOGRAPHY,

As well as in dress. Long experience, artistic training and careful study of the most excellent work of recent times enables us

To Offer the Best

—AT THE—

COOPER STUDIO,

Hudson Special BICYCLES

With coaster brake and thoroughly GUARANTEED for the season. Only

$25.00.

Enameled black, blue or red.

Easy PAYMENTS if desired.

Puncture Proof Tires, $2.50

Special Tire, $1.50.

ALL MAKES IN STOCK.

W. A. MAHER,

13 FAREWELL STREET.

Telephone 971. Open Evenings.

Open Air Meetings.

DISCUSSION OF NEW CHARTER.

This, Friday Evening, June 1.

At 8 o'clock,

WASHINGTON SQUARE.

SPEAKERS—Hon. Wm. P. Sheffield, Jr., Hon. P. J. Boyle, Hon. Clark Burdick, John C. Burke, Esq.

MUSIC BY BAND.

All Citizens are Invited.

Providence, Fall River & Newport Steamboat Co.

(NOTE CHANGE OF TIME.)

Sunday, June 3.

SPECIAL TRIP!

Steamer City of Newport will leave Commercial wharf at 8:05 A.M. returning, leave Providence at 7 P.M.

REGULAR RATES. H. E. WINDSOR, Supt.

PLAY BALL

And come to us for your supplies. You will find at our store a large assortment of new and up-to-date Base Ball Goods.

Spalding's Complete Line.

Send for Illustrated Catalogue.

A. C. Landers & Son,

167 Thames St.

Covell's Block.

Vermont Creamery Butter

Fresh from the Churn.

25c. a pound;

4 1-2 lbs. for $1.

Landers & Peckham,

142 Thames Street.

Telephone 914.

AMUSEMENTS, LECTURES, ETC.

AN ENTERTAINMENT

Will be given by the members of the Junior Auxiliary of Holy Cross Parish

Cantata of "Who Killed Cock Robin."

Friday Evening, June 1, '06.

Tickets for admission 15c.

Ice cream and cake for sale.

Edison Records

For May.

—AT—

GRIFFITH'S,

158 Thames Street.

ASK FOR THE

May Phonograms.

TALK TO MEN.

You can make no more acceptable gift than one of our new

BAROQUE PEARL NECKLACES.

Delicate designs set with Peridotes, Aqua Marines, Amethysts, Coral and Diamonds.

This class of jewelry is usually kept only by the best stores in the large cities and its recent addition to our stock is right in line with the improvements we are constantly making to our assortment of jewelry. Every piece is marked at our uniformly low prices and you have no excuse for going out of the city to buy high class goods.

Edwin C. Blaine,

246 Thames St.

Dennis Shanahan,

HAY AND GRAIN.

AGENT FOR H. O. HORSE AND DAIRY FEEDS OF ALL KINDS.

COMMERCIAL WHARF.

CONGRESS HARD AT IT.

Many Important Measures Being Passed.

Republican Leaders Annoyed by Absentees—Chinese In America—Against Paternalism.

(Washington correspondence of the News)

WASHINGTON, May 31.—Congress is really doing a lot of work. While some much distressed bills are held up and doubt may be expressed as to whether they will pass, it must be acknowledged that many important measures have passed both Houses and will become laws in the near future. It would take too much space to name all of them, yet it is only necessary to recall that on the last suspension day, when bills are passed by two-thirds voting in favor of each measure, 22 bills of considerable consequence passed the House. These measures were not vital, but the people of the sections of the country affected feel that Congress has done a great deal for them. These bills pass the Senate when there is a lull in business and when they are reached in regular order on the calendar.

It annoys the Republican leaders, with their 113 majority in the House, to be constantly submitting to roll calls to obtain a quorum. There are 217 Republicans in the House, 51 more than a quorum if there were no Democrats present. But Leader Williams always maintains enough Democrats about him to order the yeas and nays when he wants them, but even with this help the Republicans are not able to muster a quorum when the House convenes. The leaders are severely critical in their comments upon the absentees.

There was quite a little tangle in the House one day recently, when Representative Gardner of Massachusetts was making a fight for the consideration of the immigration bill. Several motions had been made and points of order raised. The Speaker stopped everything and had an animated conversation with Asher Hinds, the parliamentary prompter. "This motion," he said, "the chair finds after consulting one who knows the precedents, is not amenable and is not debatable."

Representative Longworth was making an earnest and, in fact, a first class speech in favor of his bill to build embassies and legations in foreign capitals and also advocating larger salaries, which would enable men of moderate means and poor men even, to represent this government abroad. Longworth was a member of the Taft party, and here is a story he told after making a reference to our legation at Tokyo.

"I might pause at this time," said Longworth, "to state what occurred at the embassy at Tokyo, which was then a legation, shortly before the arrival of what was known as the 'Taft party.' It seems that two days before our arrival in Tokyo the ceiling of the dining room fell down, and under our enlightened system there was no fund upon which our ambassador could draw to repair that ceiling, and he therefore had to pay the cost out of his own pocket. Think, gentlemen, had this occurred two days later! Conceive of that ceiling falling upon the honored head of the distinguished gentleman from Ohio, Mr. Grosvenor; upon the head of the gentleman from New York, Mr. Payne; upon the head of the gentleman from Iowa, Mr. Hepburn, or upon the head of the gentleman from Missouri, Mr. De Armond."

Friends of the Payne denatured alcohol bill say that the opposition to the measure came from the Standard Oil Company. Opponents of the bill say that the demand for its passage was worked up by the whisky trust. From all that could be seen on the surface and, in fact, by the men who are pretty well informed as to what is going on underground, it would seem that neither of these great corporations concerned itself, very much regarding the alcohol bill.

The agricultural appropriation bill was quite heavily loaded with different things, and when it was before the Senate a number of Senators made statements about what it contained. "I think," said Senator Hale, with that bluntness for which he is famous, "if any Senator has found something that is not in this bill he ought to state it."

By the introduction of a document or by reference to events of a year ago in the desultory way, there is a reminder that a Chinese boycott was in force not long ago. Occasionally the subject is revived before one of the Congressional committees dealing with foreign affairs. With this boycott may be coupled the proposal for amending the law in relation to Chinese exclusion. The two subjects go hand in hand. The result is that nothing will be done. The present rigid exclusion laws will be enforced. Our authorities will make it impossible for high class Chinese to come to this country without being treated as coolies or criminals, and the great trade prospects opening up for the United States in China will be sacrificed to a sentiment that wage earners in America are in danger from an influx of Chinamen. "John Chinaman," the laborer, must stay out, and the merchant, the student and the intelligent Chinese also.

Having said several times that there was little prospect of any action in the Smoot case because apparently the interest in the subject has disappeared, it may seem like reiteration to point out again the impossibility of any move looking to the unseating of the Utah Senator. When the country was all stirred up over the question of polygamy and there was an impression that great disaster was impending because an apostle of the Mormon church had a seat in the Senate of the United States, summary action was possible. Reed Smoot took his seat March 4, 1903, and for more than three years has been undisturbed as a Senator. He will not be disturbed during the remainder of his term. The storm has evidently blown over. Nothing serious has happened in three years, and nothing serious is likely to happen in the next three years.

The charge is made, not publicly, but in the corridors, that the Agricultural Department is "reaching out," that it is getting a grasp upon a great many important functions of government and therefore is able to control legislation. Now, Secretary Wilson is not the kind of man that would be accused of taking more than he ought, although it seems to be apparent that under his direction the Agricultural Department has grown in power and importance.

Senator Hale frequently inveighs against the paternalistic tendency of the age. Discussing a bill the other day, he said:

"Everything that is of importance to the country is of importance to the states because the states make up the country. We have not quite yet obliterated all the lines and have not declared that the federal government shall take possession of every department and every industry, and that it shall be a matter of the paternal government of the United States ousting the states from their jurisdiction."

Many things which Senator Hale criticises as "paternalism" have their origin in the fact that some one wants to get a good federal job.

Senator Scott is from West Virginia, a state that probably is dependent to a large extent upon cheap labor for its development, labor which must at the present time come from Europe, yet he is pronounced in favor of the restriction of immigration. Senator Scott spent several months abroad, and what he saw there made him more of a protectionist not only for American industries, but for American labor, which comes in competition with the hordes from Europe. Senator Scott was for even greater restrictions than were provided in the bill which recently passed the Senate.

Arthur W. Dunn.

THE LENTHAL SCHOOL GARDEN.

The educational department of the Civic League has started a school garden at Lenthal. This is laid out on the grounds in 100 beds, and there many of the pupils of the school raise flowers and vegetables for themselves, the seeds being furnished by the League. The garden is in charge of Miss Grace B. Brazier, one of the Lenthal teachers, and will be continued under her direction throughout the summer. Such gardens have proved successful in other cities in training the powers of observation and in giving practical knowledge of gardening.

LOCAL BRIEFS.

—Pay Clerk E. F. Delaney, U. S. N., has gone to Philadelphia.

—Mrs. J. Howland Gardner has returned from New London.

—Captain and Mrs. Adolf Muelx have arrived at the Swann Villa.

—Steam yacht Alvina, Mr. George J. Grisom, was in port yesterday.

—Mr. and Mrs. Charles B. Hillhouse returned last evening from New York.

—Mrs. Charles Fairchild will arrive this evening at her cottage on Washington street.

—Mr. and Mrs. Lorillard Spencer arrived last evening at The Hilltop for an extended stay.

—Mr. and Mrs. George W. Vanderbilt have gone abroad and will spend the summer in France.

—Dr. Tillinghast Bull of New York, nephew of Dr. William T. Bull, has arrived for the season.

—Mr. John Mayer of New York has taken a lease of the Yardley cottage on Rhode Island avenue.

—Miss Mary F. Freeland of Vicksburg, Miss., has arrived at the Gorton cottage, Merton road.

—Mrs. William F. Weld of Boston will not occupy "Weld Lodge," Narragansett avenue, this season.

—Mr. Charles C. Grant, with his family, is visiting his mother, Mrs. L. C. Grant, on Bay View avenue.

—Mr. and Mrs. Cornelius Vanderbilt will arrive here Sunday in steam yacht North Star, to occupy "Beaulieu."

—Miss Adele V. Bull and Mrs. Van Brunt have arrived at the Charles M. Bull cottage, near the One Mile Corner.

—Mr. George Tucker Bispham of Philadelphia has arrived at the Hone cottage, Old Beach road, for the summer.

—Owing to her work in the Italian colony in New York, Miss Annie Leary will not arrive at "Park Gate" before September.

—Chief Boatswain Stephen McCarthy has been detached from the Torpedo Station and ordered to the command of the Nina.

—The roadbed of Ward avenue, recently torn up for the laying of new water mains, is to be macadamized before the opening of the season.

—Mr. James McAuliffe of New York has been engaged as steward of the Pinard cottages. In various capacities Mr. McAuliffe has been in the employ of the Pinard family more than 30 years, though not continuously.

—Sunday will be the fourth anniversary of the consecration of Emmanuel Church, and at the morning service Rt. Rev. William N. McVickar, Bishop of Rhode Island, will administer the rite of confirmation and preach the sermon.

—The extensive improvements which Mr. Patrick Nolan has made to his block on William street are completed. The interior was remodelled, the floors lowered 15 inches and a new front added. The contractors were Morgan Brothers and the cost was about $1,000.

—Secretary Bonaparte has appointed Rear Admirals R. D. Evans, J. B. Coghlan, J. H. Sands, F. W. Dickins and C. H. Stockton a board to meet in the Navy Department today for the compulsory retirement of a sufficient number of officers to complete the retirements for the fiscal year ending June 30 next to meet the requirements of the personnel law, viz.: Five captains, four commanders, four lieutenant commanders and two lieutenants.

Wait for Hunger.

Good Advice From Wright & Hay as to How to Create an Appetite.

Any physician will tell you that it is unwise to eat unless one is really hungry. It is far better to miss a meal than to eat without appetite.

But do not take a tonic, stimulant, or appetizer to make you hungry. Wright & Hay say that the best way to create an appetite is to restore the digestion to health by the use of Mi-o-na stomach tablets, a reliable remedy that they have with the best of satisfaction.

When Mi-o-na is used, the irritation and inflammation of the stomach coating will be soothed, the gastric follicles will be strengthened so that they will pour out the natural digestive fluids with regularity, and the food you eat will be perfectly digested without distress.

A large box of Mi-o-na stomach tablets is sold for 50 cents by Wright & Hay, and it is so successful and reliable in curing indigestion and other stomach troubles, with the exception of cancer of the stomach, that they sell it under a guarantee that the money will be refunded unless it does all that is claimed for it.

JAPAN TO FORCE WAR WITH CHINA.

Wants Money to Pay Off Her Present Indebtedness.

No Question of Rights or Wrongs of the Case.

VICTORIA, British Columbia, June 1.—According to advices received by steamer Kanagawa, yesterday, the Eastern World, a German paper of Yokohama, published a sensational leading article, stating that Japan is getting the army and navy into readiness with a view to forcing war with China two or three years hence. The Eastern World says another war with China would offer promising prizes, and a pretext could be soon found. The paper goes on to state that Japan's hopeless indebtedness to England and America is driving the country to plan an attack on China. By this, the Eastern World says, Japan could exact a heavy indemnity, and also make permanent the precarious tenure of Port Arthur and the Liao Tung peninsula.

China is marked to pay the piper for the recent war, the Yokohama paper says, and there will be no question of the rights or wrongs of the case. Japan must have money, many hundreds of millions of money, and a war with China, which would not only pay for itself but would also pay off the present debt and practically make China the treasury of Japan, would be popular. Continuing, the Eastern World says:

"Attack will probably be deferred for two or three years more, so that Japan may be fully equipped for a struggle, into which other powers, the first case probably Russia, would likely be drawn. China is arming, but Japan will attack her before she can bring her naval and military forces to some kind of equality with those of Japan. Whatever plans have been made must be executed before the alliance with England expires and arranged so that Japan, of course much against her will, defends her existence and maintains the peace of the Far East."

No news of these preparations was obtained from the files of other papers received, nor did those who arrived by the steamer know anything of any such plan.

HILL AND HARRIMAN AGREE.

Double Track Line From Wallula, Washn., to Portland.

PORTLAND, Ore., June 1.—According to the Oregonian, there is a prospect that the Hill and Harriman interests will come to an agreement over the trackage rights along the north bank of the Columbia river, and that a double track line from Wallula, Washn., to Portland will result. During the recent visit of President Howard Elliott, of the Northern Pacific, he was approached by a Harriman official with a view to such an arrangement, and it is understood that he did not look upon the idea with disfavor, and will probably submit the plan to President Hill of the Great Northern. If this arrangement matures, it will mean an easy entrance to Portland for the Chicago, Milwaukee & St. Paul, whose officials have been puzzled for months for a means to reach this city.

PETITIONS SENT TO HOUSE.

For Consolidation of Third and Fourth Class Mail Matter.

WASHINGTON, June 1.—Petitions signed by former Postmasters General John Wanamaker, Charles Emory Smith, James A. Gary and Thomas L. James, Chairman Taggart, of the Democratic national committee, the Columbia University faculty, the Barnard College faculty, the Columbia Grange of New Jersey and numerous others, urging passage of the bill for the consolidation of third and fourth class mail matter, as recommended by Postmaster General Cortelyou in his annual report, were submitted to the House today, by the Postal Progress League.

HAVE SOME Ice Cream

and make it yourself. It will be pure and just right in every way if you use

D-Zerta Ice Cream Powder

Everything in the package. No cooking or heating. Just add one quart milk and freeze. Makes nearly two quarts and can be made in ten minutes. Five flavors.

Sold by all grocers. Two packages 25c.

PLEASES EVERYBODY

D-AND-S WALL PAPER

May suit some people, but we recommend

CALCIMO

as the cleanest, healthiest, brightest and cheapest wall finish you can have on an apartment. If you are interested send us a postal card.

DRING & SMITH, 43 MILL STREET. Telephone 281.

D-AND-S

Cheaper Than Raising.

We can supply you with any kind of good laying Hens you may want; also with fine Peacocks, Pigeons or Bantams at reasonable prices.

FLECK, MARGOLIS & FLECK, 87 Peck Slip, N. Y. City.

INTEREST IN GENUINE ROYAL LOVE MATCH.

[London correspondence New York Tribune.]

The romance of a genuine love match is more potent than religion warped by prejudice and discolored by bigotry. Princess Ena's marriage has become almost as popular in England as in Spain, where it is hailed as a sign of the dawn of a new era of prosperity and prestige. The material advantages lie with Spain, where financial credit has improved and national confidence has revived with the evidence that the influence of the monarchy has increased, and that there will be English sympathy and moral support if the country be exposed to the risks of foreign complications and war. English sympathy with the royal lovers is not based on self-interest, but on the romantic feeling that it is a real love affair, like Queen Victoria's, and that the new queen is a worthy type of English womanhood, whose influence over a sovereign of independence of mind will be helpful. The outcries against the marriage on religious grounds have been silenced, and it is popular even.

REAL ESTATE AND INSURANCE

I HAVE FOR SALE

Cottages, tenement and business property of every description and in any section of the city. Come and look over my list.

FOR RENT.

Tenements from $7 per mo. and upwards. Cottages from $15 per mo. and upwards. Stores from $10 per mo. and upwards.

Are you protected against loss by fire? The cost is so comparatively small that you are doing yourself and your family an injustice, if you should have a loss and not have your property covered by insurance. All my companies are as sound as a rock.

CLARENCE A. HAMMETT, Real Estate and All Kinds Insurance, 323 THAMES STREET.

LARGE STABLE For Rent or for Sale.

The large stable and carriage store-house on Tew's court is for rent or for sale. There is large floor area, which may easily be fitted for an automobile garage or for almost any other purpose. Apply to T. T. Pitman.

Newport Villas FOR RENT,

—BY—

DEBLOIS & ELDRIDGE,

152 Bellevue Ave. 5 East 33d Street.
Newport, R. I. New York, N. Y.

A FEW COTTAGES FOR RENT.

Calvert street	$180 a year.
Carroll avenue	216 a year.
Malbone road	210 a year.
Spring street	300 a year.
School street	400 a year.
Broadway	150 a year.
Prospect Hill street	600 a year.
Wellington avenue	150 a year.
Walnut street	240 a year.
Whitehall street	500 a year.
Summer street	325 a year.
Malbone road	180 a year.
Broadway	500 a year.
Church street	600 a year.
Furnished cottage from	$175 up, for season.

T. J. MULCAHY, Real Estate and Insurance, 20 BROADWAY.

FOR RENT.

A store, with tenement of four rooms, on Thames street.
A tenement of five rooms at $13 per month, and a tenement of five rooms at $11, and a tenement of 4 rooms at $7.

FOR SALE.

Three fine building lots on Berkeley avenue.

—APPLY TO—

WM. LOFTUS, 231 SPRING STREET.

For Sale TWO FINE BUILDING LOTS,

Fronting on Mary St., 40x65.

APPLY TO

WM. S. COOPER, 82 MILL STREET.

For Rent.

I have several

FURNISHED HOUSES

Left for rent, season of 1906, from $200 to $1,000.

J B. PARSONAGE, 525 Spring St., Cor. Narragansett Ave.

SAN FRANCISCO INSURANCE.

The following Companies have informed this Agency that all their losses will be paid in full:—

ROYAL EXCHANGE ASSURANCE	Eng.
FIREMAN'S FUND,	San Francisco.
GERMANIA FIRE INS. CO.,	New York.
HAMBURG-BREMEN,	Germany.
LAW UNION & CROWN,	England.
UNION ASSURANCE,	England
SECURITY INS. CO.,	New Haven
SPRING GARDEN,	Phila.
TEUTONIA,	New Orleans
INDEMNITY,	New York
MILWAUKEE MECHANICS,	Milwaukee

FREDERICK H. PAINE, Bellevue Avenue and Catherine Street.

IMPORTED PRINTS,

French and English.

Call and Examine our Collection.

WISEMAN, 112 BELLEVUE AVENUE.

Don't Blame the Cook

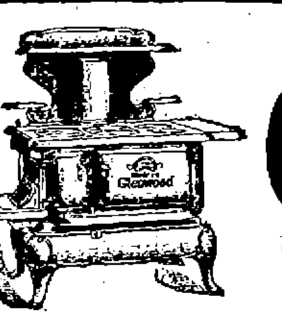

get her a Glenwood

"Makes Cooking Easy"

WALSH BROS., NEWPORT

Your old range taken in exchange.

TRAVELERS' DIRECTORY.

Old Colony Street Railway Co.

TIME TABLE.

In effect on and after September 21, 1905.

WEEK DAYS.

Leave Newport—6:50, 7:10, 8:10, 8:50, 9:30, 10:10, 10:50, 11:30 A. M. 12:10, 12:50, 1:30, 2:10, 2:50, 3:30, 4:10, 4:50, 5:30, 6:10, 6:50, 7:30, 8:10, 8:50, 9:50, 10:10, a10:50, a11:30 P. M.

Leave Fall River—6:10, 6:50, 8:30, 7:10, 7:50, 8:30, 9:10, 9:50, 10:30, 11:10, 11:50 A. M. 12:30, 1:10, 1:50, 2:30, 3:10, 3:50, 4:30, 5:10, 5:50, b6:05, 6:30, 7:10, 7:50, 8:30, 9:10, 9:50, a10:45*, (Saturdays a10:30 P. M. a11:10 P. M.)

SUNDAYS.

Leave Newport—8:10, 8:50, 9:30, 10:10, 10:50, 11:30 A. M. 12:10, 12:50, 1:30, 2:10, 2:50, 3:30, 4:10, 4:50, 5:30, 6:10, 6:50, 7:30, 8:10, 8:50, 9:50, 10:10, a10:50, a11:30 P. M.

Leave Fall River—6:30, 7:10, 7:50, 8:30, 9:10, 9:50, 10:30, 11:10, 11:50 A. M. 12:30, 1:10, 1:50, 2:30, 3:10, 3:50, 4:30, 5:10, 5:50, 6:30, 7:10, 7:50, 8:30, 9:10, 9:50, a10:45 P. M.

a—To Portsmouth barn only.
b—To Stone Bridge only.
*—Or at close of Theatre.
Subject to change without notice.

GEORGE F. SEIBEL, Gen'l Supt.
FRANCIS BURDICK, Dis. Supt.

OCEAN STEAMSHIPS

Boston and Philadelphia Steamboat Co.

(WINSOR LINE.)

—FROM—

Fall River to Philadelphia Direct

Tuesdays, Thursdays and Saturdays. (Freight Only).

At 6 P. M. connecting at Philadelphia with all rail and water lines to the west and south. Close connection made with all points on the N. Y., N. H. & H. Railroad. Mark goods WINSOR LINE.

Quick Despatch. Prompt Delivery.

For rates and other information apply to C. C. GARDNER, Agt. N. Y., N. H. & H. R. R., or to A. L. BONGARTZ, Agent, Derrick Wharf, Fall River.

F. P. WING, Gen'l Mgr., Boston, Mass.
H. J. JERNAGAN, Gen'l Freight Agent.

TIRED OF LIFE AWFUL SUFFERING

From Dreadful Pains From Wound on Foot—System All Run Down After Six Months' Agony—Not Able to Work—Completely Cured in Two Weeks

MIRACULOUS CURE BY CUTICURA REMEDIES

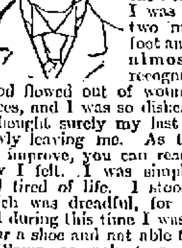

"Words cannot speak highly enough for the Cuticura Remedies. I am now seventy-two years of age. My system had been all run down. My blood was so bad that blood poisoning had set in. I had several doctors attending me, so finally I went to the hospital, where I was laid up for two months. My foot and ankle were almost beyond recognition. Dark blood flowed out of wounds in many places, and I was so disheartened that I thought surely my last chance was slowly leaving me. As the foot did not improve, you can readily imagine how I felt. I was simply disgusted and tired of life. I stood this pain, which was dreadful, for six months, and during this time I was not able to wear a shoe and not able to work.

"Some one spoke to me about Cuticura. The consequences were I bought a set of the Cuticura Remedies of one of my friends who was a druggist, and the praise that I gave after the second application is beyond description; it seemed a miracle, for the Cuticura Remedies took effect immediately. I washed the foot with the Cuticura Soap before applying the Ointment and I took the Resolvent at the same time. After two weeks' treatment my foot was healed completely. People who had seen my foot during my illness and who have seen it since the cure, can hardly believe their own eyes."

Robert Schoenhauer,
Aug. 21, 1905. Newburgh, N. Y.

Sold throughout the world. Cuticura Soap, 25c., Ointment, 50c., Resolvent, 50c. (in form of Chocolate Coated Pills, 25c. per vial of 60), may be had of all druggists. Potter Drug & Chem. Corp., Sole Props., Boston, Mass. Mailed Free, "The Great Skin Book."

BICYCLES

From $3 to $30.

EDISON'S PHONOGRAPHS

75 new and second-hand Bicycles. Lincoln, Princeton, Winchester. Bicycles with coaster brake and Hartford tires $25. Second-hand Crescent, Columbia, Eagle, Leroy, Ellipse, National, Yardell, Good bicycles with new tires and coaster brake $12. Agent for Hartford tires; Goodrich tires. First-class repairing at the right prices. Renting.

Broadway Bicycle Agency,
The Little Store, Op. Wyatt's Fish Market.
Telephone 67. J. R. Vining.

TRAVELERS' DIRECTORY.

FALL RIVER LINE.

For New York, the South and West.

Steamers Priscilla and Puritan in commission. A fine orchestra on each. LEAVE NEWPORT week days and Sundays at 9:15 P. M.; returning from New York steamers leave Pier 19, North river, foot of Warren street, week days and Sundays at 5:30 P. M., due at Newport 2:45 A. M., leaving there at 3:45 A. M., for Fall River.

For tickets and staterooms apply at New York and Boston Despatch Express Office, 272 Thames street, J. L. GREENE, Ticket Agent.

THE NEW ENGLAND NAVIGATION CO.

O. H. Taylor, Gen'l Pass'r Agent, N. Y.
H. O. Nickerson, Supt., N. Y.
C. C. Gardiner, Agent, Newport, R. I.

Enjoy Your Travel

By using the NEW YORK CENTRAL LINES From BOSTON

Or any other New England Point.

PULLMAN CAR SERVICE TO THE BERKSHIRE HILLS, ADIRONDACK Mountains, THOUSAND ISLANDS, NIAGARA FALLS, NORTHERN MICHIGAN and Lake Resorts. CHATAUQUA

and other great convention centres.

IF YOU EXPECT TO TRAVEL THIS SUMMER, call on nearest agent of the New York Central Lines and secure rates, schedules and other information of value.

R. M. HARRIS, City Ticket Agent, 366 Washington St., Boston.
A. S. HANSON, Gen'l Pass.Agt., Boston.

Newport & Providence Railway.

Shortest Line to Providence.

Leave Newport for Providence	Due to Arrive at Providence	Leave Fox Point for Newport	Due to Arrive at Newport
A. M.	A. M.	A. M.	A.M.
6:35	8:10	6:00	8:10
7:15	9:10	7:00	9:10
8:35	10:10	8:15	10:10
9:35	11:10	9:15	11:10
	P.M.		P.M.
10:35	12:10	10:15	12:10
11:35	1:15	11:15	1:10
P.M.		P.M.	
12:35	2:10	12:15	2:10
1:35	3:10	1:15	3:10
2:35	4:10	2:15	4:10
3:35	5:10	3:15	5:10
4:35	6:15	4:05	6:10
5:30	7:25	5:10	7:05
6:45	8:55	6:30	8:20
7:15	9:25	7:50	9:20
8:15	10:55	8:50	10:20
9:17	11:55	9:30	11:20

10:30 To Union Station only.
11:30 To Car Barn only.
Last car from Bristol Ferry for Newport at 10:35 P. M.

Cars leave Washington square for Training Station on the hour and half hour from 7:00 A. M. to 11:00 P. M. inclusive.

Leave Training Station on the quarter hour.

SUNDAYS: Lv. Newport for Prov. at 7:15; 8:35; 9:35; 10:35; 11:35 A. M. 12:35; 1:35; 2:35; 3:35; 4:35; 5:35; 6:35; 7:35; 8:35 and 9:35 P. M., 10:20 to Bristol, 11:15; 11:30 and 12:00 to Car Barn.

Leave Fox Point, Prov. for Newport:—7:00, 9:00, 10:00, 11:00 A. M. 12:00, 1:15, 2:00; 3:00; 4:00; 5:15; 6:00; 7:00; 8:00; 9:00 and 10.00 P. M.

Band concerts at Training Station Wednesday, Friday and Saturday. Battalion Drill Tuesday and Thursday afternoons.

The Ferry Boat Bristol will go on the Line May 30 to October 15, accommodating Teams and Automobiles.

In effect May 1, 1906. Subject to change without notice. Tel. 182.

W. J. JONES, Supt.

Newport & Wickford

Railroad and Steamboat Co., "WICKFORD ROUTE."

In effect June 1, 1906. Subject to change without notice.

LEAVE	A.M.	A.M.	P.M	P.M.	P.M.	P.M.
Newport,	6.35	*10.10	*1.05	*4.05	*7.25	11.00
Prov. arr	8.50	11.50	3.01	5.57	10.15	
Boston, arr.	10.18	1.30	4.15	7.10	11.00	
New York, arr.	2.00	4.15	7.10	11.00	B	7.00
	P.M	P.M.	P.M.	A.M.	A.M.	

LEAVE	Night	A.M.	A.M.	P.M.	P.M.
New York, Daily	a12.00	*1.30	*10.02	*1.00	5.02
Boston,		10.00	1.00	5.00	
Providence,		11.19	2.12	4.16	
Newport, arr.	6.50	1.00	4.00	7.00	10.35
	A.M.	P.M.	P.M.	P.M.	P.M.

* Daily except Sundays.

B Washington Express due Harlem River station, New York, 1:55 A. M.; Philadelphia, 6:50 A. M.; Baltimore 8:11 A. M.; Washington, 9:45 a. m.

a Following this train is the through Federal Express (via Harlem River) leaving Washington at 5:35 P. M.; Baltimore 6:35 P. M.; Philadelphia 8:50 P. M.; due at Wickford Junction 5:26 A. M.; Newport 6:50 A. M.

For tickets and drawing room chairs etc., apply on steamer General, also at office, Commercial wharf.

A. D. MACLEOD, Supt., Newport.

The Muenchinger-King and Hill-Top Cottages

NEWPORT, R. I.

TRAVELERS' DIRECTORY.

Jamestown & Newport Ferry Co.

From Ferry Wharf, Foot of Mill Street, Newport.

ON AND AFTER MAY 30, 1906, Steamer "Conanicut" between Jamestown and Newport.

Steamer "Beaver Tail" between Jamestown (West Ferry) and Saunderstown.

Connecting at Saunderstown with Sea View Railway for Narragansett Pier.

Connecting at Jamestown with boat of the Enterprise Transportation Co. (New Line) for New York.

Ferry leaves Jamestown upon arrival of boat from New York.

This is by far the best way to reach Newport by automobile or team as macadam roads radiate in all directions from Saunderstown.

From Newport to Jamestown and Saunderstown.

Leave Newport—A6:30; A7:30; 8:30; 9:30; 10:30; 11:30 A. M. 12:30; 1:30; 2:30; 3:30; 4:30; 5:30; 6:30; D7:30; E8:30; D9:30; D11:30 P. M.

Leave Jamestown, West Ferry—A7:05; 8:05; 9:05; 10:05; 11:05 A. M. 12:05; 1:05; 2:05; 3:05; 4:05; 5:05; 6:05; D7:05; D8:05 P. M.

Connecting ferry leaves Newport 7 P. M.

Leave Saunderstown—A7:30; 8:30; 9:30; 10:30; 11:30 A. M. 12:30; 1:30; 2:30; 3:30; 4:30; 5:30; 6:30; D11:30; D8:30 P. M.

Leave Jamestown, East Ferry—A7:00; 8:00; 9:00; 10:00; 11:00 A. M. 12:00; 1:00; 2:00; 3:00; 4:00; 5:00; 6:00; 7:00; C8:30; D9:20; E10:15 P. M.

Suitable stages run between the ferries making connections with all boats.

A. Week days only.
B. On and after June 20.
C. Landing at Fall River Line dock connecting with boats for New York. No trunks taken on this trip.
D. Connecting at Jamestown with boat of the Enterprise Transportation Company "The New Line" for New York.
E. Connecting with the Wickford boat for New York.

On and after June 20th, cars on the Sea View Railroad leave Narragansett Pier on the EVEN HOUR, making direct connections for Jamestown and Newport.

Cars leave Saunderstown for Narragansett Pier half after every hour.

CONNECTIONS OF THE JAMESTOWN & NEWPORT FERRY.

"Enterprise Transportation Co."

"THE NEW LINE."

The boats of the Enterprise Transportation Co., "The New Line," leave Pier 29, East River, New York, at 5 p. m. daily except Sunday, touching at wharf of the ferry Co. in Jamestown about 5 a. m. where connection is made at once by Ferry to Newport.

Returning, the boat leaves Jamestown at 8 p. m., arriving in New York following morning about 7 a. m.

The steamers "Frank Jones" and "Kennebec" now running on the line, give first class service at reasonable rates both for passengers and freight. Between Jamestown, Newport and New York. Tickets can be purchased, baggage checked and freight shipped at the office of the Ferry Co. in Jamestown, or Newport for New York.

Fare, Newport—New York, $1.10.

Providence, Fall River & Newport

Steamer Leaves Newport for

PROVIDENCE

At 8:30 A. M. Returns at 1 P. M. Week Days. Sundays 8:35 A. M. Return 1 P. M.

Fare 30c. Excursion Tickets 50c.

Good in either direction. Stop at Prudence Mondays, Wednesdays and Saturdays. Conanicut Mondays only.

H. E. WINDSOR, Supt.

Enterprise Transportation Co. "THE NEW LINE."

NEWPORT —TO— NEW YORK $1.10

Boats run Daily Except Sunday.

ROOMS $1.00 and $1.50 EACH

STEAMERS "Frank Jones" & "Kennebec"

Ferry leaves foot of Mill street 7:30 P. M. connecting at Jamestown for New York. Ferry leaves Jamestown for Newport in the morning upon the arrival of the boat from New York. Boats leave New York at 5 P. M. from Pier 29 East River. Ticket and freight office at office Jamestown & Newport Ferry Co.'s office, Ferry wharf, foot of Mill St.

Only Independent Line to N. Y.
[Wireless Telegraph.]

SHINGLES

Are sold at 69 Mill street, Extras per M $3.90. Clears per M $3.45. Spot cash.

We Sell Storm Sash,

Porch Columns, Balusters, Rails, Yellow Pine Flooring, Sheathing, Mouldings, Doors, Windows, Blinds and do all kinds of mill work at lowest prices.

Kindling Wood 4 barrels for $1.00.

Fresh Scup,

BUTTER FISH, BLACK FISH, etc.

WYATT'S MARKET.

Telephone 334.

SIGHT OF A LIFETIME.

Scenes in San Francisco Described by Eye Witness.

Humorous as Well as Pathetic Side to the Story—Remarkable Courage Shown by Victims.

The following letter, written by a student at Stanford University, California, to Miss Harriet E. French of this city, a relative, gives fresh glimpses of the effects of the great earthquake in San Francisco and at Palo Alto, the seat of the university:

Poor old San Francisco! You would never know now it had been a beautiful city. Everything from the water front back about five or six miles is flat, or else the building is partly standing but gutted by fire. The area covered is nearly five square miles. I know, for I have walked around it twice. Some large buildings survived the earthquake all right and are simply burned out inside. They are as follows: The Call building, St. Francis Hotel, Fairmount Hotel, Flood building, Postoffice, United States Mint, Chronicle building, Ferry building and three or four others. The City Hall was demolished by the earthquake and later cleaned up by the fire. It is useless to try to picture to you so large a scene of devastation, but with all its horror and losses it will build right up again. In less than ten years, I believe San Francisco will be as big, if not bigger, and better than it was before April 18, 1906.

Tuesday night, the second night after the quake, was the starting of the biggest fire in history. I stayed all night in San Francisco watching the fire lick up the big buildings by the dozens as it swept along. It was burning in two sections, one up on a big hill by Van Ness avenue and the other in the Mission district. It was the latter I watched because it was the bigger. It was a solid wall of flames 200 feet high, and about one mile wide in this section. The other on the hill was about one fourth as big. By Friday morning the big fire in the mission had burned itself out, aided by the firemen and soldiers blowing up the buildings in front of the fire with dynamite, so as to level them to the ground.

You see the great drawback was they had no water. The earthquake had broken two of the big mains and the falling burnt buildings broke the smaller pipes, so that it let practically what little water did come through the big main run to waste. I saw them blow up three big, fine residences, almost mansions. The dynamite seems to dig a big hole in the ground, and then the building comes crashing down into it. It does not throw timber or bricks or anything, but the concussion is so great that it shatters the glass in the windows of the surrounding houses.

It was a sight of a life time, and you know such a sight, with all its attending misery, horror and shameful loss could not escape your boy if he could get there. The most heartrending part of it all was to see the mass of humanity (about 300,000) that were homeless, and huddled together, a big part of them (of course thousands left the city as soon as they could get away), in every city park, square and open lot.

Actually, I saw "with my own eyes," as Robert would say, an open lot that was a dumping ground for some livery stable, covered with little patches of furniture, such as they could save, and people camping here. Of course the filth was dried, but even then this gives some idea of the awfulness of it. You know the city was put under martial law almost immediately; the militia had full power, and a policeman was no more than an ordinary citizen. They gave their orders, and if the one to whom the order was given did not obey immediately, he was shot.

For four or five days, there were no arrests made at all. Any one caught looting the dead, or the debris, was instantly shot. One negro was caught cutting the diamond ladened finger off a dead woman and he was shot. When he was searched, they found six other fingers in his pocket, covered with rings.

Many people were told to halt at the line beyond which they were forbidden to go, and because they did not they were shot. One man was shot trying to get into his own trunk. But you see they had no way of telling whether it was his trunk or not, and the soldiers took no chances.

The second day after the quake, some grafters got hold of a little bread somewhere, and were charging $1.50 a loaf for it. When the militia found it out, they ordered the grafters to put the price down, but they refused to, so they lost their lives in consequence. Some were shot by accident. But that is all over now.

With all this bloodshed there was another side to the story that was really funny, and one could not help laughing. I saw some women carrying the craziest things imaginable; for example, one woman had a bird cage in one hand and a sofa pillow in the other, probably all she had saved. Another had a can of tomatoes in one hand and a bunch of roses in the other. The people in San Francisco were dazed for two or three days and constantly expecting another earthquake any minute. One woman had a hat box in one hand and a parrot in the other, while the father and children carried a basket of provisions, canned goods, etc. One poor old man and wife (it was a pitiable sight) were dragging all they had in this world along the sidewalk. It was an old trunk and they were tugging and dragging it a few feet at a time by means of a sheet tied to the handle. This will give a faint glimpse of what it must have looked like to an eye witness.

The homeless are now being well taken care of. They all have either tents or wooden sheds (like big boxes) that they are living in, and everybody that is in the city has to cook out in the street, for fear of another fire. Some have taken their stoves out into the street, while others have piled up a few bricks and put a grate on it. It is certainly an odd sight to look down a street and see either a small brick stove or a cook stove in front of every house. The papers can describe the ruins better than I can.

Now, to take up the havoc wrought at dear old Stanford. Honestly, the tears just rolled down my cheeks when I beheld it for the first time, about half an hour after the quake. Somehow the feeling that Stanford is a thing of the past came over me, but now things look much brighter. They probably will be able to use the inner quadrangle and a few of the buildings in the outer quadrangle by next August. The chemistry building lost all of the chimneys and the front gable. The plastering inside is nearly all broken down. It can be repaired easily. The new gymnasium, which was going to be the best in the United States, is practically demolished, but they may be able to build it up without tearing it all down. Not so, however, with the new library building. The only thing that stands intact is the big dome, perched upon a lot of steel ties. The museum suffered badly too. The two wings each side of the main entrance where the art galleries were both caved in, and one could see the $1,000 pictures sticking out between the roof and the wall.

The most beautiful church in America, the Stanford Memorial Church, was demolished. The tower cut a hole through the roof on all four sides of it and the front is shaken off. I think practically all the marble statues inside on the altar were broken. They may be able to build it up again without tearing it all down, but I doubt if they will ever put so much money into it again. Still they may. There is a very plucky, courageous spirit shown by everybody, even rich people who have lost every cent, and who have to work by the day. The big dormitories, Roble and Encina, suffered less than the other buildings, and can easily be repaired by next August.

Now here is where the sad news begins for Stanford. The two big stone chimneys at each side of the main entrance at both Encina and Roble fell through the roof. In each case the right hand chimney fell through four floors, taking floors with it, to the basement. These four rooms were occupied by two students in each room, and I guess, we can little imagine what their sensations were when they were being dashed to the basement, together with the floors, stone chimneys, roof, furniture, beds, etc. Isn't it a miracle that only one was killed? Five others got off with only a leg or an arm broken, while one or two did not even get a scratch. One of the girls in Roble had a sensational ride. The falling chimney took the floor from beneath her bed and she fell three stories, and landed just as she started, in bed, and right side up. It looks as though there must have been a Guiding hand in it, doesn't it?

Now to come down to my loss in the store. In comparison with other people's it is very small, but I feel it just the same. The soda bottles, glass, syrups, ink and some stationery were all one big pile behind the counter. But the candy jars stayed where they were, just as if nothing had happened. The electric lights that hang from the ceiling by the twisted wires were swaying so high that they nearly touched the ceiling on each side. It was my first earthquake experience, and I will tell you how it seemed to me. It happened at quarter past five in the morning, and so we were asleep. When the earthquake came I woke up after being shaken pretty hard; in fact, tossed from the back of the bed over to the front, and the first thing I heard was glass smashing in the store, then I heard Jennie scream. She got up and made a grab for the door knob, but about that time the house tipped up on its side and set her down pretty forcibly on the couch again, and rolled the piano out into the middle of the floor. I started to get out of bed, and was almost thrown headlong. There is a little narrow hallway between the rooms, and we finally met in there. Jennie said she was literally tossed from one wall to the other in the hallway, trying to reach me. Part of the time I thought I was on the ocean, for the house pitched up and down, just as if we had been in a boat, but the next minute it felt as if some mighty hand had hold of the house and shaking it sideways. I regret now that I did not look out of the window, so as to see the movement of the trees. One of my college friends watched some tall Eucalyptus trees and he said they swayed and twisted about much the same as he used to shake young birch trees. Billy, the milkman, was on the road when it came, and he said that waves traveled along the road as they would along a rope when shaken at one end.

HARNESS,

All grades and styles.

We call your special attention to our

$25.00 WAGON HARNESS.

No better harness made for the money.

HENRY BIESEL & SON,

256 THAMES STREET.

Telephone 383.

F. W. PUTMAN, Op. D.,

SCIENTIFIC REFRACTIONIST AND DISPENSING OPTICIAN,

Formerly with H. A. Heath & Co. Satisfaction guaranteed. Fine optical repairing neatly and quickly done. 8:30 to 5:00. 18 Spring St.

Look for Yourself.

100 New & Second-hand Bicycles

To be almost given away. Leclide, Banner, Westminster and Eagle Bicycles with guaranteed tires until Jan. 1, 1907, and coaster brake. $22.50 up.

Second Hand Wheels from $1 up.

Agency for the Cactus Proof Tires $1 each.

Repairing in all its branches; all work guaranteed.

Tires from $1.49 up.

RED KEY STORE,

106 Broadway Newport, R. I.

Telephone 981.

Window Screens & Screen Doors.

We have Screens from 20c. to 40c., Screen Doors from 75c. to $2 for a fancy and thick door.

Lawn Mowers from $2.25 upwards—the Crescent, Yankee, Philadelphia, Imperial and Essex Ball Bearing.

Wire Screening, both black and galvanized, all widths.

We have all kinds of Plants, such as Geraniums, Heliotrope, Pinks, Pansies, Salvias, Daisies, etc., Cannas, Gladiolus and Tuberous Begonias, Hop and Cinnamon Vines, Clematis and Rose Bushes.

I am sole agent for the McCormick Mower and all its parts.

Lawn Mowers sharpened and put in first-class order.

At H. L. DeBlois's, 60 Broadway.

Telephone 1??.

PERFUME MAKING.

France and Germany Rival Producers—Advance in Industry Will Cheapen Price.

The supremacy of France in the perfume industry is seriously challenged by Germany, which is now producing perfumes which are genuine rivals of those manufactured by both France and England. Some of the largest factories devoted to this industry are in Leipsic, but Berlin, Carlsruhe and Hamburg are important centres of the trade. There has been a great increase in the last few years in the diversity of essential oils produced from plants, and 40 varieties of plants are now employed in the German factories, which also use such products of foreign lands as nutmegs, cinnamon, camphor, balsams, pepper, musk, ambergris, etc. The production of the essential oil is expensive, ranging from about $127 a pound downward, according to the scarcity of the oil in the plant. With fresh flowers, the distillation takes place as near the place of picking as possible, as the fresher the products the better. The stills contain about 300 pounds of flowers and the necessary amount of water. Great care is taken as to the amount of heat supplied and its regularity, the process being thoroughly controlled, and an excellent product resulting.

In the "fat" process the flowers are carefully sorted and the chlorophyll glands broken. They are then stirred gently for some hours, that they may become thoroughly saturated with the slightly warmed fat with which the flowers have been mixed. The fat and flower mixture is then separated in centrifugal machines, so that the fat may be used again with fresh flowers until it is thoroughly saturated with the perfume. Then a layer of cold fat is placed on glass plates and covered with flowers. Many of these are stacked together in crates and left for about 30 days, during which time the flowers are changed every day. At the end of this time the fat is cut into strings and placed on wire web frames, which are placed alternately with metal sheets, covered with flowers, in a press, where they are subjected to a light current of pure air. In this way the utmost amount of perfume element is obtained, but the operations require careful attention to prevent the trace of an herby scent.

The essential oils are packed in round iron containers, which are coated with zinc inside, and very securely closed. For the manufacture of liquid perfumes only the best quality of alcohol is used, and never that obtained from potatoes or corn. For the cheaper class of scent the dilution is often made with vinegar and water, as this is cheap and the scent lasts for a long time. Artificial perfumes are made much more easily now than formerly, and can be secured ready for use with little admixture to add to their durability. Formerly this was an expensive process, necessitating a mixture of the lixiviated extract from the French fat with the ethereal oils. The advance which has been made in the perfume industry, if it is continued, will eventually result in the cheapening of fine perfumes very materially, to the joy of the feminine soul.

GROCERIES.

Challenge Brand Condensed Milk, 8c. can.

Autocrat Condensed Milk, 10c. can.

Eagle Brand Condensed Milk, 15c. can.

Baker's Cocoa, 20c. tin.

Bromangelon, 10c. package. The Best Jelly Powder.

5-lb. Crock Pure Jam, All Flavors, 45c.

—AT—

Kenyon & Smith's,

110 BROADWAY.

TRY OUR GERMAN MALT EXTRACT,

JUST TO SEE THE RESULT.

B'dway. PELEG BRYER. Spring St.

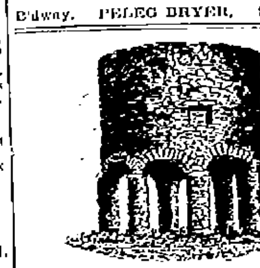

CARPET CLEANING.

Just Installed,

Compressed Air System for Cleaning

Carpets and Rugs. Will be returned within 24 hours. Mattresses made over.

MILL STREET LAUNDRY

Telephone 655.

GROCERIES.

LIPTON'S TEA.

India Ceylon, English Breakfast, and Oolong,

75c. and 60c. grade

My assortment of groceries is the most complete on Broadway.

Charles A. Manchester,

BROADWAY.

Hatchet Brand Apples, gallon cans, 28c.

Washburn, Crosby Co's. Gold Medal Brand Flour, 70c. a bag.

Pillsbury's Best Flour, 70c. a bag.

Standard, Extra fine Granulated Sugar, 20 lbs. for $1.00.

Standard Granulated Sugar, 25-pound cloth bags, $1.20.

Finest Gilt Edge Creamery Butter, 27c. a pound; 4 pounds for $1.00.

Strictly Fresh Island Eggs, 5 dozen for $1.00.

Reliable Self-raising Biscuit Flour, 3-lb pkge. 20c.; 6-lb pkge. 38c.

Potato Flour, makes the most delicious Sponge Cake, 10c. a pkge.

Bensdorp's Royal Dutch Cocoa, quarters, 20c.; halves 30c.; pounds, 58c.

Beech Nut Sliced Bacon, finest quality, large jars, 25c.

Manhattan Club Cheese (in foil), 8c. each.

Blue Label Catsup, pints, 20c. a bottle.

Royal Purple Grape Juice, pints, 19c. a bottle.

Seidlitz Powders, full weight, tin boxes, 19c.

Mellin's Food, large size, 55c. a bottle.

The Boston Grocery,

CITY HALL SQUARE,

BROADWAY.

O. F. WILCOX, Prop'r.

Just in!

Newly-Made

BUTTER!

If you want the real thing the place to buy is at

WILLIAM W. CHILD'S,

126 Broadway.

GREEN TRADING STAMPS.

Strawberry Layer Cake.

FRESH DAILY,

25c.

LIBBY'S,

Broadway.

Maxwell Automobiles.

I have the agency for Newport and county. If you intend purchasing an automobile consult me. I can give you the benefit of my long experience.

FOR SALE—ONE MODEL D CREST-MOBILE, 1904.

Marlboro St. Automobile Exchange

GEO. W. SMITH.

Telephone 714.

HOUSE FURNISHING GOODS.

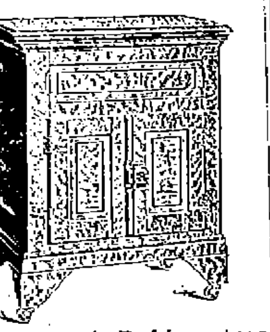

New Domestic Refrigerators

MOST DURABLE, MOST ECONOMICAL, MOST REASONABLE. Family size $??. A new domestic will PAY FOR ITSELF in one season.

CAN'T AFFORD IT,

That old excuse which will "go down" no longer. When you can buy a

Blue Flame Oil Stove,

Two burners and guaranteed for $1.75 can YOU say YOU "can't afford" to lighten your wife's labors?

LET US TALK TO YOU.

JAMES F. MARDEN,

Tel. 654. Next to Postoffice.

FURNITURE,

CARPETS,

UPHOLSTERING

—AND—

DRAPERY.

J. W. HORTON & CO.,

42 CHURCH STREET.

Wall Paper.

The new patterns of foreign and domestic papers that have arrived in large varieties in crowns, upper-thirds and fabric effects in all grades are now on exhibition and we invite your inspection.

Joseph Graham,

Largest Wall Paper House in the City.

68-70 Spring Street.

Mattresses Made Over.

Furniture Re-Upholstered.

FURNITURE COVERINGS

—AT—

W. F. Spingler's,

BELLEVUE AVENUE.

TO THE PUBLIC.

Any one wishing strictly Hygienic Artificial Ice, will do well to call up the Newport Ice Co. or send us a postal card with your address and we will have our driver leave you a sample cake.

95 Long Wharf,

Wholesale and Retail Dealers in Natural and Artificial Ice.

His Serge Suit.

The case is this:

If a Man has one Summer Suit, it ought to be a Serge Suit.

If he has two or more, he ought to have a Serge Suit among them.

For his comfort, for one thing; for his looks, for another; and for the durability and service he'll get out of the Suit, for a third.

It might seem as though we were trying to make the Serge Suit out a paragon of all the virtues. It is, really—at least—

The Sort of Serge Suits We Sell.

The Suits this season have liberal lapels, half fitting backs and broad shoulders.

They look custom made all the way through.

$10, $12, $14 to $20.

We're working for your trade and your good will.

CROWN CLOTHING COMPANY,

237 Thames Street.

THE SATURDAY EVENING POST

BUSINESS COLLEGE

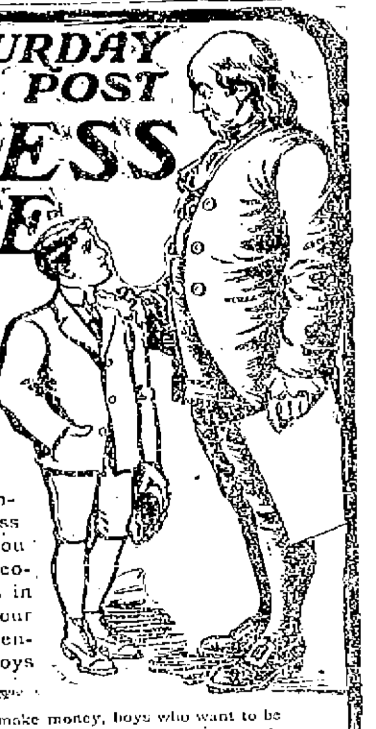

BESIDES giving thousands of bright boys abundant spending money (some earn $15.00 a week) we teach our boys salesmanship, that quality that commands such high salaries in the modern business world. A Brooklyn insurance man, whose son sells THE POST, writes us:

"You are probably conducting the best business college on earth, for you are not dealing with theories but with cold facts in practice, based upon your excellent methods for encouraging and helping boys in every way."

¶ Boys who want to make money, boys who want to be taught how to win, by one of the most successful business firms in the world—these are the boys we want to hear from. We can teach you how to "play the game" and you make good money while you are learning. It doesn't cost you a cent to start—for we furnish the first supply of magazines free and you can buy your next supply with the sales of the first.

¶ We have a booklet that tells about some of our boys—the money they have made, the extra prizes they have won and how they gained success. If you are a "success boy"—made of the right stuff—we want you to write us—right now.

THE CURTIS PUBLISHING COMPANY

1728 Arch Street, Philadelphia, Pa.

Fireproof Automobile Garage.

All modern improvements have been supplied to facilitate economy and despatch in the handling of automobiles.

15,000 sq. ft. of Floor Space in Our Repair Shop and Garage.

Our repair department in charge of a mechanical engineer graduated from the Massachusetts Institute of Technology

Open Day and Night. Foreign and Domestic Tires and Supplies.

NEWPORT ENGINEERING WORKS, 359-367 Thames St.

NBC NBC NBC NBC NBC NBC

Where Baking Begins Right

The baking of the NATIONAL BISCUIT COMPANY begins with right material, and every step thereafter through the whole process of baking is *right*. There is not one point of quality that care, skill and modern bakeries could make better. It is perfection itself—through and through.

It Ends Right

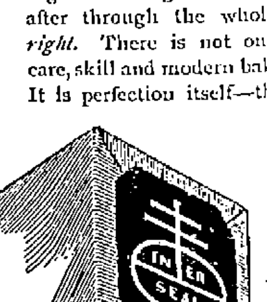

when it reaches your table untouched by strange hands, untainted by odors. The quality, oven-flavor and freshness are preserved in a dust and moisture proof package, distinguished by the trade mark here shown. It always appears in red and white on each end of the package and warrants the perfect condition of the contents. For example try packages of

GRAHAM CRACKERS—possessing the rich, nutty flavor of graham flour—unlike any graham crackers you ever tasted.

FROTANA—a temptingly delicious union of biscuit and fruit—the newest delicacy of the National Biscuit Company.

NEW YORK NEWS LETTER.

Metropolis Wide Open and Citizens Are Puzzled,

Chinatown Bubbling and Seething—Interest Centred in Bill to Save the Palisades.

[New York correspondence of the News.]

NEW YORK, May 31.—The lid is off in New York, and everyone is wondering who lifted it. It has been getting raised gradually for some time, and Police Commissioner Bingham's recent absence from town, when his deputy "Bhinewine Waldo" was left in command, was the signal for all restraint to be thrown to the winds. The deepest thirst can now be assuaged on Sunday in any part of the town, gambling houses flourish almost openly, and their touts crowd the lobbies of certain hotels; the pocketbook and the handbook are much in evidence, and in the Tenderloin as well as on the East Side numerous resorts of unsavory reputation flaunt themselves under the eye of the purserby. Several prize fights take place every night in Father Knickerbocker's town, in spite of the stringent laws against public fistic encounters. Ostensibly the affairs are simply private boxing contests, open only to members of the "club" where they are held, but in reality admission is by ticket purchasable in some neighboring saloon, and the matches are often finish fights. Not since the days when Big Bill Devery held the reins of police control has New York been so wide open. The state of affairs was clear to all last week when it became known that a prominent mining millionaire dropped $50,000 at Gottlieb Walbaum's gambling house near the Waldorf. Down in Chinatown there are said to be 60 fan tan tables and 10 lottery games running, each table and each game paying $150 a week for police protection. Who is getting the money? Who is the real head of the police department? These are the questions puzzling New Yorkers.

Chinatown, New York's citadel of mystery, is again bubbling and seething as it has not bubbled and seethed since the real societies, the On Leong and the Hip Sing, signed the famous "Peace of Chinatown" last February, at which they swore to be good. Now Chinatown is living in momentary expectation that something will happen. Over the On Leong headquarters floats a new white flag with a red border, which, according to Thomas Chisholmed Mongolians, is the "death flag," and through Chinatown's crooked alleys are strewn little red cards with ominous oriental lettering which, some say, means "Death to the Hip Sings," though others maintain that the cards simply advertise the best place to buy chicken chow. And new faces have appeared in Chinatown. The Hip Sing men say that these are notorious hatchet men from San Francisco, imported by the On Leong. The present situation is the result of an attempt on the part of the Hip Sing society to get the On Leong men to join them in an appeal to the district attorney and the police commissioner to stop gambling in Chinatown. Somehow the On Leongers, though professing their anxiety to banish fatan, appeared to have been seized with writer's cramp when the time came for the signing of the appeal. The result has been a severe strain in the relations between the two societies. The Hip Sings warily watch the "death flag" flying in the haughtily May breeze and predict slaughter. The On Leongers smile, and, in response to questions, shrug their shoulders.

Now that the Senate has passed the Hepburn bill, with the prospect that it will become law without delay, interest in the proceedings of Congress is at low ebb in the metropolis. So far as public discussion of the completed bill has gone, it seems to be regarded as a generally satisfactory, if somewhat radical measure. News of the efforts of the great railway systems has expressed an opinion of the law for publication, but their general attitude is that they are willing to accept the provisions of the projected law and to obey its requirements, in the hope that the politicians will turn to some other subject and leave them to devote all their energies to the task of caring for the great volume of transportation presaged by the promise of abundant crops and unusual business activity. This hope is fervently echoed by the investing public, for nothing is more unsettling to financial values than legislation dealing with economic conditions.

Newsboys or walking delegates can claim the marriage promoters on the East Side. Some time ago Rosey the Lawyer, alias "the Essex Market Hay Association, announced that he would marry free of charge all couples who came to him at any hour of the day or night. The result has been that Rosey has been tying many nuptial knots and kissing many blushing brides, incidentally his law practice has increased by leaps and bounds. This process has been observed with envy by Joe Levy, the "Duke of Essex Street," Rosey's principal rival in East Side legal circles, and now Levy believes he has put a trump on Rosey's game. He announces that on Sunday, from sunrise to sunset, he will marry free of charge "all marriageable people of the East Side, without prejudice to size, condition or color." Moreover, each bride will receive as a present a 14-karat gold wedding ring and a Mallory hat imported from Topeka, Kan. The number of engagements announced on the East Side since Rosey's pronunciamento has been something unprecedented in the annals of that section.

Every morning a great army of Jersey commuters tramps from the Hudson river ferries through Cortlandt street to the skyscrapers of the Wall street district, where the commuters spend the day gathering blunted money, and every evening they duplicate over the same ground. The Jersey commuter is sui generis and looks down on all other commuters as inferior varieties. In spite of blizzards or cyclones the Cortlandt street army always comes trudging along at the usual time, and it is probable that if an earthquake destroyed New York, the Jersey commuters could be seen tramping stolidly along their accustomed line of march on the following morning. But the army was ignominiously routed one afternoon this week. Bees did it. There are two rival beehives on Cortlandt street, and a hive which was being transferred from a truck to one of the shops fell to the ground and broke just as the commuters were flocking homeward in full parade. The bees lost no time in getting to work on the commuters, and in about two minutes the whole street was as deserted as the Stock Exchange on Sunday. Lawyers in silk hats and frock coats and brokers in the slightest flannels jolted in the wild scramble to get away. The beemen's jealous rival telephoned for the police and soon the reserves came on the run. Laying about them lustily with their clubs, they succeeded in killing five bees, and the rest vanished after the retreating commuters. Wall street is still excitedly discussing the incident, for it is not often that lawyers and brokers get stung.

With the bill to save the Palisades of the Hudson before Governor Higgins for signature, New Yorkers have been disquieted during the past week by reports circulated by the enemies of the measure that the Governor has been advised to veto it as unconstitutional. These reports have been set in motion by the quarrymen, who have been making a fortune by blasting away and destroying the riverside cliffs and hills that make the lower Hudson river scenery the most beautiful east of the Rockies. Prominent lawyers express no doubt of the constitutionality of the measure, which will give to New York city a beautiful park and playground, stretching along the west bank of the Hudson river for 25 miles. The whole thing will take nothing from the public purse, as a number of wealthy men who own villas along the east bank of the river have pledged themselves to make up the amount necessary to purchase the land. Citizens of the metropolis have not displayed such interest in any other public improvement in many years, and are eagerly awaiting Governor Higgins' signature to the measure.

Longacre.

FREMONT'S UNMARKED GRAVE.

The body of John C. Fremont still lies in an unmarked grave in Rockland cemetery, on the heights above Piermont. His wife's ashes—her remains were incinerated in California, where she died a few years ago—are waiting for something to be done before they are interred by her husband's side. It is understood that the trouble with the ashes has been brought on from the West and is somewhere in the neighborhood.

When General Fremont died, at New York, July 13, 1890, the commanding site now occupied by his grave was selected as a most appropriate spot for his interment. It was chosen with deliberation by a committee organized for that purpose, and with the further intention of erecting upon the site a monument suitable in style and execution to the exalted position held and the distinguished services rendered to his country by the explorer, general and statesman, once known as "The Pathfinder."

The burial, which was delayed considerably after the death of General Fremont, was the occasion of a gathering of men eminent in the army, navy and in public life, and was attended with appropriate ceremonies. At about the same time the John C. Fremont Association was incorporated, with the object of providing a monument and memorial which should be a mark for all passing up and down the Hudson river. An elaborate design for such a monument, to cost a large sum, was prepared and, it is believed, adopted by the association, and a base therefor was laid at the foot of the grave. Since then nothing has been done, and nothing to mark the grave appears in the cemetery, save a little faded flag, which possibly may be renewed annually, with the addition of a bunch of flowers on Decoration day.

"HORACE" OF YOUNG'S HOTEL.

[Boston Herald.]

Horace, the colored head waiter in the private dining room at Young's Hotel, this city, is no doubt the wealthiest colored head waiter in the country. He probably is the oldest head waiter in Boston, and has been connected with Young's Hotel for about 46 years.

There may be few, even now, who know his full name, as he is known as Horace. His full name is Horace Hunsley. He was born in Maryland, and his services as a waiter commenced in Baltimore. For seven years he was waiter at the United States Hotel, Baltimore, Md., which hotel is now known as the Maltby House.

In 1857 he came North and went to Newport, R. I., and after working for two seasons there he came to Boston. In 1860 he went to work at Young's Hotel in this city, and has been there ever since, and during all this time he has personally served or directed dinners for many of the prominent politicians of the country.

UNITED STATES ABSORBING TRADE OF CANADA.

There was a decline of Canada's foreign trade in 1905 amounting to $2,100,000. Imports for the year increased to the extent of $7,600,000, but there was a decrease of $10,000,000 in exports. Notwithstanding the preferential tariff of 33 1-3 per cent in favor of Great Britain, imports from that country remained stationary, while there was a considerable increase in the imports from France and the United States. Canada's exports to Great Britain fell off considerably, and those to Germany and Holland moderately, while there was an increase of $1,000,000 in the exports to the United States. During the year there was a decrease of $6,100,000 in exports of grain, $5,700,000 of this being attributable to a decline in exports of wheat. Cheese exports fell off $1,000,000; bacon, $1,000,000 and apples $2,000,000. There was an increase in the exports of butter amounting to $1,250,000, in canned meats of $1,000,000, and in animals and wood manufactures each of $500,000. It is shown clearly that the United States is gradually absorbing the trade of Canada in many things which Great Britain has been accustomed to supply to the Dominion.

SUNDAY OBSERVANCE QUESTION

Use of Day of Rest for Purposes of Recreation—Recognition of Social Rights.

[New Haven Register.]

The Sunday observance question has thrust itself forward this spring with more than usual determination. Many explanations might be given for this, but if we were to attempt to account for the fact in a general way we should say that the reason is to be looked for in the larger use of Sunday for purposes of recreation by those whose instruments of pleasure do not come per se under the ban. We have no comments to make upon Sunday automobiling from the standpoint of either propriety or impropriety, but we should have to admit that indulgence in it has whetted the appetite of those who are without cars, but who have other means more attractive of seeking recreation.

The bothersome feature of this growing controversy is the establishment of the point at which recreation becomes legitimate, and unless we are mistaken it will be more bothersome yet, that is, before the question of rights is settled. A gentleman, who realizes that the Sunday of his generation is more flexible than the Sunday of his father and would probably convince his grandfather that his is a godless generation, admits that further concessions will doubtless have to be made, but that beyond a certain point license should not be permitted to go. Neither he nor any other man living is able to state what that certain point is, except to lay down the defensible proposition that no form of recreation shall be permitted which deprives others of their rights, and which creates manifest disorderliness. Still another gentleman, who has lived through several controversies of a somewhat similar character, regards the whole things as a perfectly natural outburst of popular will, and as sure to settle itself according to the great common sense of the American people. We do not understand that anybody wishes the anarchistic proposition enforced that all government oversight shall be withdrawn. What most earnest people want is a general recognition of the rights and needs of society, from the point of view of all the various and agencies which should count; not the recognition of the rights of one class as compared with the rights of another class, a task much more simple than it appears on the surface of things.

One will read the appeal of Admiral Evans in behalf of his men for a more liberal interpretation of their shore rights on Sunday after morning service, with the feeling that his purpose is a humane one, and not at all an irreverent one. We do not, at least, believe that this is the feeling of the average man. He says: "It is well known that where several hundred men are confined in such narrow limits as the ship, where the means of diversion are few, that all are desirous of taking advantage of any opportunity which will enable them to have a run on shore." From this point Admiral Evans argues and argues effectively for the right of the Jackies to indulge in field sports when ashore upon that day. As he says, it would be much better for a town like Provincetown to accede to the wishes of the men, than to have two or three thousand of them roaming about the streets in absolute idleness. It is a very narrow outlook, as it seems to us, which would overlook the moral and physical aspects of this case for no better purpose than to enforce arbitrary views, while the case itself is more or less typical of the needs which exist in all large centres of population during the larger number of months in the year. It may be regrettable that the necessity of a more liberal Sunday must be considered at all, but human nature has to be treated in a human way whether individuals think so or not.

FIRST PRIZE FOR FOUR-IN-HANDS.

In the Philadelphia horse show yesterday Mr. Alfred G. Vanderbilt's champion four, attached to coach Ventare, won the first prize in the class for four-in-hand teams. Mrs. J. Dorrest Dunlelson's Romany won the blue ribbon in the class for hackneys or half-bred hackneys shown under saddle. Mr. Alfred G. Vanderbilt's Forth and Sweet Marie won second and Mr. Reginald C. Vanderbilt's Amusement and Astonishment won fourth prize in the class for pairs of horses over 15.3 hands, before a T cart or phaeton. Mr. Reginald C. Vanderbilt's Fad and Fancy won third prize in the class for pairs over 14.1 and under 15.1 hands, shown before a carriage suitable for a lady to drive, and his Sifield Venus was fourth in the class for hackney mares, three years old and over.

BOOTS AND SHOES.

Forceful Shoemaking.

The kind that stands up for itself and needs no boosting. Impressing a prospective buyer by the good qualities so emphatically displayed, that they are the shoes to buy, are the kind we sell.

The Ramlose $3 Shoes or $3.50 Special.

Money's worth always and shoes that look like and wear like those that cost more.

—AT—

RAMLOSE'S, 43 Thames Street.

JUST COMPARE THEM

With any other shoe that you can buy in Newport and you will find that the quality, manufacture and style is better, and the prices are lower than you can find anywhere.

ARMORY SHOE STORE,
Joseph Martin, 377 Thames Street.
Tel. 983.

Of course you pay your money,
But you get your money's worth,
For what does money mean to you,
When Rocky Mountain Tea's on earth?
Wright & Hay, Washington square.

Price of Coke.

Prepared, delivered

36 bushels	$4.50
18 bushels,	$2.25

Common, delivered

36 bushels,	$3.50
18 bushels,	$1.75

Price at Works

Pr'p'd, 11c. a bush., $10 for 100 bush.
Com., 9c. a bush., $8 for 100 bush.

ORDERS LEFT AT THE GAS OFFICE, 181 THAMES STREET, OR AT GAS WORKS WILL BE FILLED PROMPTLY.

THIS IS THE SEASON

When Jap-a-lac is in demand; try it on your old furniture and make it look like new.

JAP-A-LAC

is sold by

Hayman & Nason,

19 FRANKLIN STREET.

Jingles and Morals.

BY LYMAN F. GEORGE.

(Copyright by George Book Publishing Co. 1903 and '5.)

CURE FOR EPILEPSY.

London Doctor Gives Small Doses of Nux Vomica to Sufferers From This Dreadful Malady.

[London Daily Mail.]

Pathetic letters have recently been made public calling attention to the sufferings of the epileptic, the widespread range of this formidable malady, and the necessity for some special measures by the state. It has been said that no disease has had so many specifics which have been found valueless.

An independent medical expert invited to deal with the letters that have been published contributes the following interesting and encouraging notes upon a form of treatment which has not, however, commanded the support of the medical profession as a body:

Some 40 years ago the attention of Dr. Tyrrell of Harley street, London, was drawn to the work of Vanderkolk of Utrecht, who had pointed out the marked similarity between the progress of an attack of epilepsy and cases of strychnine poisoning. It was this little fact that gave Dr. Tyrrell a hint as to that line of treatment in epilepsy.

Conium is markedly antagonistic to strychnine, and Dr. Tyrrell was led to give this drug a trial in his cases of epilepsy. He found that the conditions and all the symptoms were aggravated under treatment with conium, and following on this asked himself if conium is antagonistic to strychnine and aggravates epilepsy, why should not strychnine improve and modify the condition?

Dr. Tyrrell immediately experimented with strychnine. Large doses were given, with the result that the epileptic attacks were modified and in many cases inhibited, but only disappeared to recur later. He argued that as large doses gave only temporary relief, probably small doses continued over a longer period would lead to permanent cure.

The dose of strychnine was accordingly reduced, and reduced again and again, with increased benefit to the patient and marked and continued improvement. When the dose had been reduced to almost a minimum it occurred to Dr. Tyrrell that a milder form of the drug might be substituted, and in searching for this form he fixed on nux vomica.

Commencing with a moderate dose this was reduced again and again until a very minute quantity sufficed. Dr. Tyrrell found that the smaller the dose the better the result, and he now uses nux vomica purely as a form of food and tonic.

It is this minute dose which does not find favor with the profession; but Dr. Tyrrell suggests that because his dose is not mentioned in the Pharmacopoeia it should not be argued that a small dose will not suffice. He has every justification for his belief, because the small dose has in his hands cured many epileptics, and led to great improvement in others.

One case will illustrate Dr. Tyrrell's point. A man whom he was treating was given a slightly increased dose of nux vomica, which was followed shortly by irritation and twitching of the muscles of the wrist. On going back to the small dose this condition disappeared, and did not return. Dr. Tyrrell finds that all forms of irritability of the brain caused by nervous exhaustion can be cured by his method. Insomnia, neuralgia and chorea come under this head.

TORTURING PAIN.

Half This Man's Sufferings Would Have Killed Many a Person, But Doan's Cured Him.

Thousands of grateful people are telling every day how Doan's Kidney Pills cured them of distressing and dangerous kidney and bladder troubles.

Yet other thousands are suffering every day from these same ills. Why? They are either very negligent or very skeptical. Neglect of kidney disorders leads to dropsy, diabetes, Bright's disease and other fatal diseases.

Sincere, honest testimony like the following should convince every skeptic.

A. C. Sprague, stock dealer, of Normal, Ill., writes: "For two whole years I was doing nothing but buying medicines to cure my kidneys. I do not think that any man ever suffered as I did and lived. The pain in my back was so bad that I could not sleep at night. I could not ride a horse and sometimes was unable even to ride in a car. My condition was critical when I sent for Doan's Kidney Pills. I used three boxes and they cured me. Now I can go anywhere and do as much as anybody. I sleep well and feel no discomfort at all."

A. C. SPRAGUE.

A FREE TRIAL of this great kidney medicine which cured Mr. Sprague will be mailed on application to any part of the United States. Address Foster-Milburn Co., Buffalo, N. Y. Sold by all dealers; price, fifty cents per box.

For Sale.

Hudson River Blue Crushed Stone

For paths and driveways.

ALSO FISHER'S ISLAND BRICK BY THE CARGO.

J. K. SULLIVAN, 36 Broadway. Telephone.

COAL AND WOOD.

D. J. SULLIVAN & CO.,

508 Thames St., Tel. 575-2.

DEALERS IN

Old Co's Lehigh, Egg and Furnace
Lykens Valley stove,
Wilkesbarre and Lorberry

COAL

ALL SIZES.

Oak, Hickory and Pine Wood.

Fine assortment of best quality of

COAL

For family use. Furnace, Egg, Stove and Nut sizes.

Also Hickory, Oak, Maple, Southern and Eastern Pine

WOOD,

Sawed and Split as Required.

A New Lot of Extra Fine Pea Brush.

PINNIGER & MANCHESTER CO.

Perry Mill Wharf, 341 Thames St.
Telephone 144.

WILKESBARRE, Lorberry, Lehigh, and Lykens Valley COAL

IN ALL SIZES.

Hickory, Oak and Pine Wood.

Gardiner B. Reynolds Co.,

OPPO. POSTOFFICE.

Telephone 222.

Congdon Coal Co.,

Wilkesbarre Coal,

Clean and dry for family use.

—ALSO—

Lykens Valley & Lorberry Coal

Egg, Stove and Chestnut sizes.

Oak, Pine and Maple Wood

AND KINDLINGS.

OFFICES—447 THAMES STREET.

Regal Styles are Really New

The 114 Regal stores offer you 58 new Regal styles for Spring wear—styles that are *really* new and *absolutely* correct in form and finish—styles that are exact reproductions of the fashionable custom makers' most expensive models, most of them not six weeks away from the designers.

The quick, direct Regal route from factory to wearer keeps Regal styles six months ahead of other ready-to-wear shoe styles.

Furthermore: Regal styles are *all* new—never one style for the window and another for the store. You get the style you want in the size that fits you *exactly*.

Regal ¼ sizes make the style you like *sure* to fit *your* feet—something it's twice as hard to do with *half*-sizes.

Regal leathers are of exactly the same grades the custom bootmaker uses. The outside parts and the *inside* parts as well—never one square inch of any except the best leathers that can be tanned.

WELLAND $4.00

A characteristic custom model, made of the finest Patent Leather. Close-trimmed sole; flat, receding toe, Black Kid quarter-lining. Made over special Oxford lasts.

Quarter Sizes!

Send for Style-Book
Mail Orders Promptly Filled

The largest retail shoe business in the world.

114 stores in principal cities from London to San Francisco

$3.50 and $4.00

We want you to visit the Regal factory at Whitman, Mass. Take the 12.43 train from Boston. Special guides to show you every process. Returning, leave Whitman at 2.20.

REGAL

THE SHOE THAT PROVES

FOR MEN AND WOMEN

176 Thames Street.

NOTICE!

A Residence Telephone Service Offer.

Commencing June 1st, 1906, we will give 3 months free service with every new contract for any class of local residence connections. For particulars address

PROVIDENCE TELEPHONE CO.,

CONTRACT DEPARTMENT,

112 Union St., Providence, R. I.

MILLINERY.

SPECIAL.

To make room for white goods.

Untrimmed Hats, All colors at 50c.

M. E. Tobin,

46 and 48 Washington Square.
Phone 1122.

SUMMER MILLINERY.

We are showing a large assortment of Imported and Domestic Trimmed and Untrimmed Hats for the summer.

AT THE

Bon Ton Millinery,

233 Thames Street.

Green Trading Stamps. Phone 627

SCHREIER'S,

143 THAMES STREET.

SPECIALTIES.

Children's Leghorn Flats, 25c.
Children's Sailors, 25c.
Choice Line Flowers, 19c.

Sole Agents Marcel Hair Waver.

Choice Selection Neckwear and Belts.

M. BIESEL,

Embroideries, Stamped Goods

And all Materials, Yarns, Wool, Hand-Mails, Knit and Crochet Goods, Toys, Dolls, Notions, Stamping, Plaiting and Picking, Beads.

160 BELLEVUE AVENUE.

CLOTHING.

House, Coach and Stable Liveries of every description made to order at short notice.

Edward Otto,
244 Thames St.

"Spring Styles."

I am receiving my spring consignment of woolens for men's wear.

Blues and Greys

Will predominate; also neat plaid effects.

Call and see my line; no trouble to show goods.

NEIL M'LENNAN
Men's Tailor,
200 Thames Street.

Use

Otto Coke

And avoid the smoke nuisance. For sale by all grocers.

36 bushels	$1.50
18 bushels	1.25
9 bushels	1.15

CHEAPER THAN COAL.

OFFICE AT THE

BIJOU, 39 Thames St.

Telephone No. 1103.

GRIFFIN'S STEAM DYE AND CLEANSING HOUSE.

185 Thames St., Over Southwick's. Ladies' and Gents' Tailoring, Garment Cleaning, Dyeing, Pressing, Repairing and Altering promptly done by up-to-date Tailors. Every description of Silk, Velvet, Woolen Goods, Shawls, etc. Colored in Desirable Shades with the Finest Lustre and Finish. Kid Gloves Cleaned and Feathers Dyed and Curled in best manner.

SITUATIONS WANTED.

WANTED—By a capable man, 29, permanent position with moderate salary. Address Box H, Daily News Office.

WANTED—By an excellent laundress, a family wash. Select neighborhood, fine dryground, etc. References. Please call Mrs. McMahon, 22 John street.

HELP WANTED

WANTED—A girl for plain cooking and general housework. Apply 25 Anthony street.

WANTED—Large boy, must be bright and honest, to wash ice cream glasses and tend on store. Gladding's, 74 Broadway.

WANTED—Girl to do cooking and assist with housework. Wages $16 per month. Address Box 57, Daily News Office.

WANTED—Girl to do general housework. Call 118 Mill street.

WANTED—A waitress (colored). Call at 41 Church street after 4 P. M.

WANTED—A first-class ironer; also a woman to wash. Apply at 9 Narragansett avenue.

WANTED—A young girl about 17 years of age, who writes a good plain hand. Address Box H, Daily News Office.

WANTED—A strong, willing girl for general housework. Address Box E, Daily News Office.

WANTED—Assistant cashier and bookkeeper, with experience. Address Box 55 Daily News Office.

WANTED—A reliable girl for general housework; must be good plain cook. Call at 38 Catherine street.

WANTED—Competent cook. Northeast corner Gibbs avenue and Old Beach road.

WANTED—Good, strong, settled woman for cooking and laundry work; either colored or white. Apply 141 Thames street.

MEN AND BOYS wanted to learn plumbing, plastering, brick laying. Special offer life scholarship fifty dollars, easy payments; position and union card guaranteed; free catalogue. Coyne Bros. Trade Schools, New York, Chicago, St. Louis.

GENERAL WANTS.

WANTED—At once, one or two furnished rooms with board in private family, by young woman and child 2½ years, for the season. Prices must be reasonable. Address Box 57, Brownville, R. I.

WANTED—1,000 old feather beds. Highest cash price paid. If you have one or more to sell I will call. Address Box 54, Daily News Office.

WANTED—Old pictures of George Washington, American, Naval and Land Battles, Revolutionary Portraits, etc. Send name, engraver and publisher on picture. P. O. Box 1292. New York.

SPOT CASH paid for carpets, rugs, household furniture of every description. Address Cash, Box 42, Daily News Office.

1000 Old Feather Beds

Wanted. Pay highest cash. Send postal Address Welch, Box 40, Daily News Office.

LOST AND FOUND

LOST—Or strayed, a red cocker spaniel dog. Suitable reward will be paid for return to H. A. C. Taylor, Annandale road.

LOST—Between Broadway and Elm street, a child's gold locket and chain, with initials M. M. P. Finder please return to 42 Elm street.

LOST—Thursday, between Lapple's store and Koschny's, a pocketbook. Finder please return to 2 Potter street.

FOUND—A bull dog, two weeks ago. Call at Dog Constable's, 19 Sherman street.

FOR RENT, ROOMS AND BOARD

NASON COTTAGE,
26 MILL STREET.
Rooms and Board.
First-class. Low Rates.

The MUMFORD COTTAGE,
FURNISHED ROOMS,
With or Without board.
Tel. 1792. 41 School street.

For Rent.

Large 13-Room House,

In center of city; excellent neighborhood, new plumbing, hardwood floors, all improvements. If leased immediately, will make very moderate terms to right party. Address Box 31, Daily News Office.

FOR RENT—Lower tenement at 8 Mt. Vernon street. Small family preferred. Apply at A. Parmenter, 8 Mt. Vernon St.

TO LET—Furnished room, with use of kitchen. Address Box 62, Daily News Office.

TO LET—Furnished rooms, with board, or for light housekeeping. Apply at 7 Moyle avenue, Opp. Morton Park.

TO LET—Upper tenement 50 Levin street. Rent $9 per month. Inquire on premises.

TO LET—Upper tenement at 14 Bliss road; separate hot water heater and bath. Apply at Marlborough Market or next door.

TO LET—A large, pleasant tenement in the country, for the summer or year, on trolley line. Address Box M, Daily News Office.

TO LET—Restaurant (recently enlarged) in waiting room of Prov., Fall River and Newport Steamboat Co. Apply office, Commercial wharf.

TO LET—Lower tenement 23 East Bowery street; 6 rooms with city water. Apply to F. M. Sisson, Agent, 23 Howard street.

TO LET—There is one office and one ready to rent in the Daily News building. It is on the first floor above the street, is one of the larger rooms, has fine light and steam heat, janitor's service and use of lavatory. Apply at the Daily News Office.

FOR RENT—The north store in Daily News building. Rent includes steam heat. Apply at Daily News Counting Room.

A FAMILY OR PERSONS WISHING BOARD.
Please apply at the Misses Hazard, 83 Rhode Island avenue.

INTELLIGENCE OFFICES.

Employment Office.

MRS. M. A. ROSS,

Successor to the late Mrs. Knutson.
10 Spring street, cor. Narragansett Ave.
This business will be continued in the future on the same approved system and extensive scale as in the past.
First-class help can be found at this office.
Telephone 108.

EMPLOYMENT BUREAU,

Mrs. N. McMahon,
22 JOHN STREET.

First-class male and female help can always be obtained at this reliable office. A large list of competent and experienced house cleaners and day workers now on the books. Telephone 915.

MRS. HODGSON,
INTELLIGENCE OFFICE,
Telephone 125-3.
15 BROADWAY. Opposite City Hall

MASSAGE AND CHIROPODISTS.

Manicure. Chiropody.
HELEN A. MURRAY,
13 Pope Street.
Scalp Massage. Children's Hair Cutting
Tel. 755.

DR. E. C. HOLLOWAY,
CHIROPODIST and ELECTROLYSIAN
Ingrowing Nails, Hair Moles, Warts removed (painless). Massage. Open Evenings. Telephone 241-2. Office 79 Touro.

SHOT HIMSELF THROUGH MOUTH

(Continued from First Page.)

Roosevelt and Secretaries Hay, Root and Taft.

Mr. Adams was a society and club man and was at all prominent social functions in this city. It was only yesterday that he, as acting chairman of the House committee on foreign affairs, managed the diplomatic and consular appropriation bill to its final passage in the House. As this bill had been before the House for the past week, Mr. Adams had been the principal figure in the House. There was nothing in his deportment during the consideration of the measure to indicate an unusual condition of mind. Mr. Adams became prominent at the beginning of the session of Congress by introducing and championing the "Whipping Post bill," which had been recommended by the President. Mr. Adams had to stand a great deal of good-natured chaffing during the debate on the bill. The fact that he was a bachelor and was trying to secure the passage of a bill to punish wife-beating by whipping the man found guilty gave opportunity for poking fun at him.

Mr. Adams, like most members of Congress from Philadelphia, seemed to have a life lease on his seat in Congress, although it was rumored a few years ago that he had been threatened with opposition. At that time there was a suggestion that he had lost a large portion of his fortune through injudicious investments, and this is one of the possible causes of his act.

Mr. Adams was always a Republican. He was born in Philadelphia, February 26, 1849, and graduated from the University of Pennsylvania 20 years later. He practiced law for five years and spent some time in scientific explorations as a member of the United States geological survey. In 1883 he began his political career as a member of a state senate of Pennsylvania, where he served four years, and in 1889 entered the diplomatic service as American minister to Brazil. He filled this position for a little over a year, and then claims should be settled by a reasonter politics, being elected a member of the Fifty-third Congress, in which body he had served continuously ever since.

LETTER FROM ADAMS READ.

House Adjourns Out of Respect to Late Congressman.

WASHINGTON, June 1.—A black-draped desk in the hall of the House of Representatives, covered with June flowers, smilax and ferns, brought a shock to every member when the House convened today. It told with a pathos all its own the story of the passing of Robert Adams, Jr., late a Congressman from the Second Pennsylvania district. When the House convened there was an especially large membership present, and when the chaplain referred to the death of the late Congressman members were visibly affected.

Immediately after the approval of the journal Mr. Morrell, Pa., rose, and amid profound silence announced the death of his colleague.

Then came a scene that has never had its parallel in the historic chamber of the nation's law-making body. The Speaker rose and asked that the House indulge him while he read a letter from the dead, a letter received while the life of Robert Adams was passing away. A silence fell on the House that but yesterday was surcharged with animation. The letter was as follows:

"Washington, May 31.

"Hon. J. G. Cannon.

"My Dear Mr. Speaker: The fact that my personal obligations exceed my resources is my only excuse for abandoning the responsible position I occupy in the House. I am willing to be buried at its expense, but I ask that no committee be appointed or memorial services held, as I have never been in sympathy with the latter custom.

"With assurances of my high regard,

"Sincerely yours,
"Robert Adams."

Following the reading of the letter Mr. Morrell presented a resolution, demanding the sergeant-at-arms to make the necessary arrangements for the funeral, and then as a further mark of respect the House adjourned.

In view of the request contained in the letter written the Speaker by Mr. Adams, no Congressional committee will accompany the body to Philadelphia.

An officer of the House will go, however, and it is understood that several members will also act as an escort. Representative Capron of Rhode Island has expressed his intention of going. The body will be taken to Philadelphia tomorrow.

SMOOT NOT ENTITLED TO SEAT.

Vote of Senate Committee on Privileges and Elections.

WASHINGTON, June 1.—By a vote of 7 to 5 the Senate committee on privileges and elections today voted that Senator Smoot is not entitled to his seat. The committee voted unanimously to have a vote in the Senate at this session.

The decision was on Senator Dubois's resolution offered at the meeting two weeks ago, which was carried by Senators Burrows, Dolliver, Pettus, Overman, Bailey, Dubois and Frazier voting in the affirmative, and Senators Foraker, Dillingham, Hopkins, Beveridge and Knox in the negative. The vote of Senator Depew was not cast. Votes were had on the constitutional question of expulsion and exclusion, after which the members of the committee expressed themselves in favor of a vote in the Senate at the present session of Congress.

TO EXPEL SENATOR BURTON.

Resolution Introduced in Committee on Privileges.

WASHINGTON, June 1.—Senator Bailey introduced a resolution in the committee on privileges and elections today for the expulsion of Senator Joseph R. Burton of Kansas. Action on the resolution went over until next Tuesday. It is said that the sentiment of the committee is such that the resolution will be adopted if Burton does not resign before the next meeting of the committee.

Friends of Senator Burton were notified that action on the expulsion resolution was withheld today because of the statement that it was believed a resignation would be received in a few days. There were further notified that inquiry developed the impression that the expulsion resolution would be reported and passed next Tuesday without debate or division in the Senate.

PEACEDALE WEAVERS RETURN.

Re-Instatement to be Coincident With Any Vacancies Which May Occur.

PEACEDALE, R. I., June 1.—Through an agreement reached at a conference with President R. G. Hazard of the Peacedale Manufacturing Company, the weavers who have been on strike since February 27 will be taken back at the mill beginning Monday, their re-instatement to be coincident with any vacancies which may occur in the present weaving force. There will probably be about 20 or 30 of the strikers at work on Monday morning. The two-loom system which furnished the basis of the strike is to continue at the mill. President Hazard agreeing that should the work of running two looms prove injurious to the workmen's health they would be given other and easier work. The main body of weavers at a meeting decided to accept the terms offered. Of the 100 or more weavers who quit work three months ago only about 60 are still in the village, the others having secured work in Lawrence, Providence and other mill cities.

FOR SATURDAY,

June 2, 1906.

Chocolate Caramels,
Chocolate Nougatines,
Chocolate Molasses Chews,
Chocolate Pineapples,
Cocoanut Bon Bons,
Mexican Kisses,
Cream Dates and Walnuts,
Honeycomb and Peanut Squares,
Chocolate and Molasses Chips,
Chocolate Caramels in Paper and others at

20c. per pound.

Don't forget about the Coffee Cakes.

H. D. FRASCH,
170 Thames Street.
Telephone 987.

TWO BOMBS WERE THROWN IN MADRID.

(Continued from First Page.)

her deep thankfulness at their escape. The Princess of Wales asked for information about the fate of the Marchioness of Tolosa.

It is asserted that letters were received in government quarters last night, asserting that this would not be the last attempt, as the band of conspirators had declared its intention to keep up the efforts. This led to a discussion of the adjournment of some of the main features of the fetes in which the royal family were to be conspicuously present. The tragic event has already cast a deep gloom over the festivities. The people no longer show liveliness and hilarity. There was a magnificent display of fireworks with street singing and dancing last night, but they proceeded with lack of spirit. A pall seems to have fallen over the community.

The proximity of the coach of Grand Duke Vladimir of Russia to the royal coach at the time of the explosion left many of the spectators to believe that the attempt had been against his life, but later it was generally accepted that it was directed against the king and queen. The courage of the latter was greatly admired. She was somewhat overcome with emotion at first, but the king calmed her, saying that it was nothing serious. Later, she recovered her self-possession, and bore herself well throughout the trying ordeal. Some of those who saw the young queen alight from the royal coach just after the explosion say that her bridal veil touched the bloody pools on the pavement, and that it bore an impress of the terrible scene as she returned to the palace.

The king yesterday evening received the princes and ambassadors and declared that he profoundly regretted the loss of life among his brave soldiers.

King Alfonso and Queen Victoria appeared at noon in an open automobile, and rode through the main thoroughfares without an escort. This unexpected sight caused tremendous enthusiasm among the crowds, who testified to their joy at Their Majesties' escape from death yesterday by the wildest ovations. The king and queen appeared to be calm and undisturbed. His Majesty wore the uniform of a general, and smilingly waved his hand to the people. There were no troops in the streets, only a few scattered, mounted civil guards.

The searches made by the police disclose the fact that the author of the outrage was a man of luxury and wealth. He left many valuable and fine clothes behind him in his hurried flight. He bought a bouquet of flowers before the attempt and concealed the bomb within it. This bouquet was thrown amid the strewing of the flowers which fell upon the coach as a greeting to Their Majesties. The would-be assassin rented an overlooking balcony at a fabulous price. The individual arrested this morning and taken to the police station closely corresponds with the description of the author of yesterday's explosion.

SAYS HE WAS AT BULL FIGHT.

Man Suspected of Throwing Bomb Will Give Little Information.

MADRID, June 1.—The man in custody at Medio Dia police station, under suspicion of being the man who threw the bomb at the king and queen yesterday, is said to be an Englishman and gives the name of Robert Hamilton. He is about 50 years of age, and was pointed at in the streets to the Spanish police by English detectives who came here to attend the wedding festivities. His arrest caused great excitement among the people, men and women trying to strike him, while others shouted "lynch him." Soldiers had to assist the police in taking the man to the station. He is of good appearance and somewhat resembles the man the police have been seeking. The suspect says he went to a bull fight yesterday afternoon, but he does not explain how he passed his time yesterday morning. He refuses to give the Spanish police any further information, but adds that he is willing to answer any questions the British consul may put to him. The prisoner speaks English, Spanish and Italian. When searched at the police station a knife and fork and 75 pesetas were found in the man's possession.

The authorities are considering the advisability of postponing the battle of flowers, owing to the danger to which their majesties might be exposed.

PLOT HATCHED IN LONDON.

Report Being Investigated by Officials of Spanish Embassy.

LONDON, June 1.—The officials of the Spanish embassy here are investigating the reports that the plot against the lives of King Alfonso and Queen Victoria was hatched by anarchists in London.

The Spanish charge d'affaires, Count de Pradere, says there seems to be little doubt that the plot was concocted in London, but the officials have not yet been able to ascertain if an Italian, who is suspected of executing it, actually went to Madrid.

A despatch from Madrid says that an Englishman named Robert is detained on suspicion of being an accomplice of the men who threw the bomb.

NEWPORT HOTELS.

Cleveland House

27 Clarke Street.

Modern in every respect.
Rooms—Single, Double or en Suite.
All Home Cooking.
Table Board a Specialty.

People desiring nice, quiet, pleasant apartments, permanent or transient, Apply to Cornelius Moriarty, Prop.

PANSY COTTAGE, Dresser Street

A quiet, refined and most desirable home.

The Draper Cottage

BULL STREET.
OPEN THE ENTIRE YEAR.

PERRY HOUSE.

WASHINGTON SQUARE.
OPEN THROUGHOUT THE YEAR.
Under entirely new management.
Newly furnished suites with bath up to date.
Rates, $3 up. Special Rates by the week.
F. H. WISWELL, Prop.

UNITED STATES HOTEL

LATELY REFURNISHED AND UNDER NEW MANAGEMENT.
Open the Entire Year.
Reduced rates by the week or month.
W. PETERSEN, Prop.

SUMMER RESORTS.

SEA CLIFF INN,

NANTUCKET, MASS.
Open From June Until October.
Excellent service; excellent table; music. Bookings by E. M. GUILD, Treasurer, 26 East 23d street, New York city. Telephone 2315 Gramercy.

LIVERY STABLES.

If You Want a Nice Carriage

For wedding, funeral, business or pleasure driving, call at

COOKE'S LIVERY,
Telephone 1013. Marlborough Street.

George P. Lawton's Livery Stables

—AND—

Carriage Repository,

Touro and Spring Streets

Horses and Carriages of All Kinds for Sale or to Rent by Day or Month.

150 Carriages on Hand,

New and second-hand. We buy direct from manufacturers and guarantee to sell as cheap as any dealer in New England.

New carriages arriving every week. Carload to arrive this week of surreys and runabouts.

Runabouts from $50 to $150.
Concords, $50 to $165.
Order Wagons, $50 to $175.
Surreys from $125 to $300.

Call and see them and we will try and suit you.

DRUGGISTS.

TRY

Celery and Chamomile Bitters.

A true tonic and invigorator; unequalled for dyspepsia, indigestion, nervousness, headache and general debility. Pleasant to take.

PREPARED ONLY BY

DOWNING BROS., 42-44 Broadway

The price is such it doesn't count
So trivial is the sum,
Four hundred shaves—a hundred cents
Four shaves you get for one.

No longer when I cross the grain
Shall I have need to frown,
My keen GILLETTE can glide the check,
Criss-cross or up and down.

The above verses refer to

Gillette Safety Razor

FOR SALE AT

Cole's Pharmacy,

Thames St., Opp. Newport Trust Co.

Rich Blood Pills

Make healthy blood faster than any other preparation.
EASY TO TAKE.
QUICK TO ACT.
SURE TO BENEFIT.
Made and sold only by

JOHN M. CALLAHAN,
Prescription Druggist.
Corner Broadway and Collins Street.
'Phone 339-3.

WM. H. COTTON,
Druggist and Apothecary.
[illegible] THAMES STREET.

The Newport Journal

AND WEEKLY NEWS.
Is especially adapted for mailing.

Wm. B. Sherman, Jr.,

145 Thames Street.

June Sale of White Goods.

The goods we offer below are not odds and ends, collected merely for sale purposes, but are brand new merchandise, fresh, seasonable fabrics for warm weather.

Here are opportunities galore for shrewd and profitable purchasing that you cannot well afford to pass by.

The following Specials hint at the values:

Fine White Organdie,
32 inches wide, 25c. per yard.

Fine Mercerized Batiste,
A beautiful sheer fabric, 25c. per yard.

Persian Lawn Special,
45 inches wide, 25c. per yard.

Victoria Lawns and India Linons
For 12 1-2c., 15c., 20c., 25c., etc., per yard.

Fine Dotted Swiss,
25c. per yard.

SPECIAL Mercerized Poplin,
12 1-2c. per yard.

Fine Nainsooks.
Two special numbers. Fine French Nainsook, 38 inches wide, 18c. a yard or $1.50 a piece.

Extra Quality Nainsook,
40 inches wide, 25c. a yard or $2 a piece.

Fine Dimity
In checks and stripes 12 1-2c. and 15c. a yard.

English Long Cloth.
10c. a yard, $1.10 a piece.
12 1-2c. a yard, $1.35 a piece.
15c. a yard, $1.65 a piece.

MATERIALS FOR CHILDREN'S SUITS.

White Linen Suitings, 15c., 25c., 50c. per yard.
White Duck, 12 1-2c. per yard
White Galatea, 15c. per yard.
We are showing every color in the above goods for suitings.

White Pique, in plain and fancy, 25c. a yard.
Indian Head Suitings, 36 inches wide, 15c. a yard.
Mercerized Waistings beautiful styles, 15c., 19c., 25c. a yard

A full line of WHITE WAISTS from 98c. up.

25 dozen White Petticoats in double ruffles, lace and embroidery trimmed at 98c. each.

White Union Linen Skirts all sizes at 98c. each.

New patterns in the popular HEATLEY SERGE. Perfect imitation of the wool suitings at 17c. per yard.

New numbers in R. & G. Corsets for slight, medium and stout figures, at $1, $1.50 and $2 a pair.

Beside the above-mentioned articles our store is filled with other desirable summer merchandise, selected with care and offered at the most attractive prices.

THEIR BANK.

The relations existing between this bank and its customers are close and cordial.

We esteem it a compliment to have people lay claim to this institution as being Their Bank. Is it also Yours?

Every facility is offered for general banking business.

NEWPORT TRUST COMPANY,

303 Thames Street.

CHECKING ACCOUNTS

You never can know the
CONVENIENCE OF A CHECKING ACCOUNT
Until you have tried one.

Whenever you feel disposed to test the matter we shall be glad to supply you with the necessary books, blanks and information.

THE AQUIDNECK NATIONAL BANK

UNITED STATES DEPOSITARY.

FINANCIAL.

J. J. Quinlan & Co.,

OF BOSTON.

Newport Branch, Rooms 1 and 2, Kinsley Building, over Aquidneck Bank.

STOCKS, GRAIN —AND— COTTON.

Moderate Margins. No Interest Charges. Prompt Service. Private room for ladies.
Telephone 79.

BROWN BROTHERS & CO.,
New York.

BANKERS.

BROWN, SHIPLEY & CO.,
London.

The Fashion,

140 Thames Street.

GREAT REDUCTIONS

—IN—

Women's Suits, Cloaks and Jackets.

Stylish Suits, this season's most favored fabrics and colorings—Panamas, serges and mohairs in Eton and pony suits, reduced as follows:

$13.98 Suits $8.98
16.98 Suits 11.98
21.98 Suits 16.98

Women's Jackets in covert and serge.

Jackets were $7.98 $4.98
Jackets were 9.98 6.98
Jackets were 11.75 7.98

$15 to $20 Rain Coats reduced to $12.75.

New full-length and three-quarter models of thoroughly water proofed English worsteds and serges, in grays, tans and blacks.

Great reduction sale in Skirts from $1.98 to $12.98.

A Studebaker Gear,

with local pattern body, makes the best farm wagon; light running and strong.

M. J. MURPHY,
MELVILLE STATION. Tel. Connection

FINANCIAL.

NEW YORK, June 1. Wall Street—The stock market opened firm, with Amalgamated Copper at 165, American Smelting 151½, Atchison 89⅞, Brooklyn Transit 82⅝, Colorado Fuel & Iron 57⅞, Erie 46⅝, Louisville 148¾, Missouri Pacific 91⅞, Northern Pacific 210½, Pennsylvania 133, Reading 140⅞, St. Paul 170¼, Southern Railway 38⅝, Southern Pacific 66⅝, Union Pacific 150, United States Steel 40⅞, United States Steel preferred 105⅞, Wabash preferred 49.

10—Prices of stocks were higher than last night at the opening today, on a moderate volume of dealings. Gains were small with but a few exceptions. Colorado Fuel rose 1⅛, Louisville & Nashville ¾, and American Car ⅝. United States Steel preferred and Wabash preferred showed slight declines.

11—Professional traders sold freely on the opening rise in prices, centering their efforts against Reading and the copper stocks. Most of the favorite stocks became weak, but the losses generally were confined to fractions. Amalgamated Copper yielded to 167 and Reading fell a point. Elsewhere Anaconda gave way 3. Considerable Louisville & Nashville was bought, despite the depression elsewhere. The strength of that stock eventually caused slight recoveries all around.

Noon—Money on call steady, nominally at 3½ @ 4 per cent; prime mercantile paper 5 @ 5½ per cent. The recovery was slightly extended but movements were listless. Bonds were steady.

[Furnished by J. J. Quinlan & Co., 290 Thames Street.]

New York, June 1.

	Closing.
Am. Car F. Com.	41⅞
Am Sugar Com.	136
Am. Cotton Oil	31⅞
Am. Loco. Com.	69⅝
Am. Smltg. Com.	151¼
Am. Ice Com.	61⅛
Amalgamated	108
Anaconda	265¾
Atchison Com.	89⅝
Atchison Pfd.	102⅞
Balto. & O. Com.	108
Bklyn. Rapid Tr.	82⅝
Canadian Pac	160½
Ches. & Ohio	58½
Col. Southern	33½
Col. Southern 1st	69⅝
Col. Southern 2d	48
Col. Fuel & I	58¼
Chi. Gt. West.	19
Chi. Mil. & St. P.	170⅝
Chi. R. I. & Pac.	26
Con. Gas.	139½
Den. & R. G.	41¼
Del. & Hudson	212½
Erie Com	46¼
Erie 1st	79½
Erie 2d	70⅞
Ill. Cen.	180¼
Int. Paper	19½
Louis. & Nash.	149⅞
Mex. Cen.	22
Missouri Pac.	91¾
Mo. K. T. Co.	31⅜
Nat. Lead Co.	76⅝
N. Y. Central	139⅜
Norf. & Westn.	87¾
Ont. & Westn.	51⅜
Penna. R. R.	133⅜
Peo. Gas (Chgo).	92
Pressed Steel	52
Reading Com.	140⅞
Rep. I. & S. Com.	28⅝
Rep. I. & S. Pfd.	103⅜
Southern Pac.	66⅝
Southern Ry. Com.	38⅝
Southern Ry. Pfd.	99⅝
Tenn. Coal & Iron	155¾
Texas Pacific	32
Union Pac. Com.	150
Union Pac. Pfd.	94⅜
U. S. Rubber Com.	51
U. S. Steel Com.	41
U. S. Steel Pfd.	105½
Wabash Com.	21
Wabash Pfd.	48⅝
Wis. Cen. Pfd.	50½

HANLEY'S PEERLESS ALE is bottled at the brewery bottling works under sanitary conditions, and with the greatest care, for home, hotel and club use. The brewery bottling is guaranteed pure and wholesome.

Furniture and Piano Moving a Specialty. All kinds of Expressing attended to.

Trunks Conveyed to and from All Boats and Trains.

THOMAS KITCHEN,
Livery, Boarding and Sale Stables
First-Class Horses and Carriages for Sale or to Let.

Storage for Carriages, etc. Special attention given to Boarding Horses, etc.

35 Friendship Street.
Open all night. Telephone 900-2.

EDDY REFRIGERATORS

Represent nearly fifty years of intelligent study and constant progress and

Because of this — They are Practical.
Because thoroughly built — They are Durable.
Because their linings do not crack or absorb odors and gases — They are Healthful.
Because properly planned — They are Easy to Clean.
Because conveniently arranged — THEY SAVE WORK.
Because of perfect air circulation — They Preserve Food.
Because of perfect insulation — THEY SAVE ICE.
Because of all these qualities — WE SELL THEM.

W. K. Covell, 163 Thames St

We Have

Just received an invoice of beautiful imported jewelry. The pieces are all of the VERY LATEST patterns, of exquisite designs and perfect workmanship.

Come in and see them. We take pleasure in showing them and know you will enjoy looking at them.

The Prices are Reasonable.

HERRMANN,
Gold and Silversmith,
204 THAMES STREET,
NEWPORT, R. I.

WE HAVE ON HAND AND CAN MAKE PROMPT DELIVERY OF
Wilkesbarre and Scranton W. A. Coal in all sizes,
Lorberry Stove and Chestnut,
Lykens Valley Stove Coal,
Old Company's Lehigh Furnace and Egg Coal,
Oak and Pine Wood.

ABRAM ALMY CO., 173 Thames St

"BUCOSH,"

A valuable preparation, unexcelled for cleaning silver and gold. It works quicker and holds its lustre longer than any other polish.

It is also stainless; containing no acid or grit.

It does not mar or injure the hands.

Price 25c.

Sole Agents for Newport.

Jas. H. Drury & Co.,
Cor. Market Sq. and Thames St.
Telephone 351.

Cherries and Peaches.

BURLINGAME & CARRY.

Old Colony St. Ry. Co.

ELECTRIC LIGHT, HEAT AND POWER.

ILLUMINATING DEPARTMENT.

449-455 Thames St.
Telephone 29-2.

Just for Saturday.

ALL POPULAR
Music,
14c. a copy
None charged at this price

BARNEY'S MUSIC STORE,
154 Thames Street.

PEARS.

Choice Jersey Pears,

Per tin, 20c.; per doz., $2.25,

A full-weight 2 1-2 lb. can, packed in a heavy sugar syrup, making a delicious fruit for family trade.

F. P. GARRETTSON & CO.,
16 & 20 Washington Square.

"IT'S A GOOD THING TO GIVE ADVICE,"

Said Josh Billings, "if you know what kind of advice a man wants." We would say buy coal in June this year, price is lowest and coal is real good, good enough for the most particular. This is good advice for us both. Call at the office or telephone the

Perry Bros. Coal Co.

CAPTAIN GARST'S DEFENSE.

Misplaced Buoy Responsible for Grounding of Battleship Rhode Island at Mouth of York River.

A misplaced buoy was responsible for the grounding of battleship Rhode Island at the entrance to the mouth of the York river, according to the testimony of Captain Perry Garst, who was in command of the battleship when she stranded, and on account of which he is now being tried by a general court-martial aboard the battleship off Old Point. This testimony of the captain was supported by other witnesses, and the captain will probably depend on it more than on any other for an acquittal.

The defense for Captain Garst and Lieutenant Commander Witherspoon, who is being tried jointly with him, was reached yesterday. Captain Garst was the first witness to take the stand in his own behalf and Commander Witherspoon's behalf. It was then that he stated emphatically for the first time that a misplaced buoy was responsible for the grounding of the ship or at least resulted in the miscalculations responsible for the grounding.

It is understood that the government will attach no blame to the captain for his refusal to take a Virginia pilot on board when the Rhode Island passed in the Chesapeake, on the ground that naval vessels are not compelled, nor is it the custom for them to take pilots to navigate Chesapeake bay. Pilots are always offered the ships, and one was offered the Rhode Island.

PORTSMOUTH.

[Regular correspondence of the News.]

Further particulars in regard to the burglary at the camp ground are that all the sheets, pillow cases and towels used in more than 100 tents and other buildings were placed in the Reed cottage last October, Mrs. Israel H. Orswell, who had charge of them through camp meeting week placing them in piles under the dining table on the lower floor. When, in company with her brother, Mr. Charles Dorr of Providence, superintendent of the grounds, and his wife, the door of the cottage was unlocked Wednesday morning, a bed spread had been thrown over some pillows on the table, presumably to cover the absence of what had been left beneath. All the contents of the bureaus and drawers on the second floor had been taken away, among them being four pairs of woolen blankets stored there by Rev. John Pennington.

Mrs. Annie Raymond of Fairhaven, Mass., whose cottage at the camp was burglarized a year ago, and Miss Marguerite Marconnier of Wilton, Mass., whose mother's cottage on the East Main road, opposite Park avenue shared the same fate, and both of whom had recovered a considerable portion of their property by identifying it among a large quantity of stolen goods discovered in Fall River some months ago, have been notified to be present Monday, at the opening session of the superior court in Newport. The man who was arrested in Fall River last week and supposed to be the criminal was noticed by the police because he wore fine clothes but carried a shabby valise. Later it was found that the suit had been stolen from the summer residence in Portsmouth of Mr. Joseph O'Neill of Fall River, and with the underwear bore his initials.

Mr. Simeon Gifford, whose funeral was held in Newport, was the son of the late William and Thankful Coggeshall Gifford of Portsmouth. Besides a widow, he leaves two sisters, Mrs. David Brown of Portsmouth and Mrs. Lionel Peabody of Middletown, the only members left of a once large family. Of his two brothers, Mr. William H. Gifford died some years ago and Mr. Josiah P. Gifford quite recently, as also his nephew, Policeman Ralph Gifford of Providence. There were several sisters.

Although a large crowd gathered at Island Park Memorial day and in the evening, everything was orderly and no arrests were necessary.

The Woman's Christian Temperance Union met with Mrs. Warren R. Sherman Tuesday afternoon. Mrs. Greene, the president, again read the call for Bibles to be placed in railway stations, and a chapter from Martha Allen's book on "Effect of Alcohol on Tuberculosis."

A number from this town attended the Rhode Island Monthly Meeting of Friends in Newport Thursday.

"Willow Brook" opened for the season today, with several guests.

Mrs. Silas W. David, who has been at the Rhode Island Hospital, has recovered and has arrived at the home of her daughter, Mrs. Frederick W. Holman, where she will remain for some time.

Mr. and Mrs. John Brayton and their daughter of Fall River, and Miss Alice N. Brayton were guests Wednesday of Mr. Willard S. Brayton.

Mr. and Mrs. Ralph Eldredge and Mr. and Mrs. Harold Eldredge of Boston visited their summer cottage at Bristol Ferry Memorial day.

Mrs. L. A. Pepple spent Wednesday in Scituate, with Miss Sarah E. Roberts.

Mr. and Mrs. Pitman of the Providence Art Club were guests of Rev. James H. Dennis and Miss Jane Dennis at "Willow Bank" Wednesday. Mrs. Pitman sketched a fine bit of woodland scenery, the colors being especially true to nature.

Mr. Colby C. Mitchel and Miss Cora Mitchel have arrived in town from their recent trip to Paris.

Mr. Harold Hall of New York has been guest of his parents, Mr. and Mrs. D. Frank Hall.

Mr. and Mrs. Arthur Fish of Dorchester, Mass., have been guests of Mr. Lawrence T. Fish and family.

Mr. and Mrs. Samuel Spooner have returned from a visit to Mr. and Mrs. Frank Weland of Attleboro.

Next Sunday being Whitsunday, there will be Holy Communion with sermon at St. Mary's in the morning and at Holy Cross in the afternoon. In the evening, if the weather permits, there will be a "sunset service" on St. Mary's lawn. This outdoor service will be continued through June, weather permitting. The hour is 6:30.

The Teachers' Club will meet Monday evening with Mrs. Philip Wilbor.

PLAIN BUSINESS TALK.

Second Open Air Meeting to Discuss New Charter.

Ex-Mayor Boyle, Judge Burke and Councilman Dyer Speak on Various Features.

The second of the open air meetings in favor of the new city charter was held last night in the First ward at the No. 2 engine house, where a good-sized gathering of men and not a few women with a sprinkling of children had gathered. It must be said that the children were unusually quiet, perhaps that was because they were corralled in the band wagon and made to keep quiet; at any rate they did not disturb the meeting.

The weather conditions were ideal and the crowd was exceedingly attentive. There was nothing of the sky rocket order in the speaking; it was just plain business talk on a business proposition, over which there was no occasion for any excitement. Some of the speakers who were expected were unable to be present, and ex-Mayor Boyle found himself called on to act as presiding officer after he had taken his seat in the wagon. He filled the position, however, and talked in his usual plain manner. Judge Burke spoke at some length, and in an argumentative style, about the methods of making the new charter and of its many good qualities. Councilman Dyer talked (he said he was no speaker) of some of the practical points that in his opinion commend the new charter to the voters. The Newport Band furnished music.

Ex-Mayor Boyle opened by explaining the absence of some of the announced speakers. He commended the ward for turning out so many, and suggested that it promised a large vote for the new charter Wednesday next. In turning out in large numbers and paying close attention to the speakers, the First ward is only doing what it has always done in the past, and showed that its voters are still, as in the past, intent in finding out what is best before acting. The new charter is intended to bring the government as close to the people as possible. The people are the power; they are the creators of legislatures and of offices, and the closer the government gets to them the better it should be. It is not a departure from popular government, but instead is a broadening of that government. He said that the speakers and the movement do not intend to cast any reflections on the present city government, or the men in it. The present government is as progressive, as business-like, and as fair as could be asked for. This new charter, however, will, by bringing the power closer to the people do much for the improvement of the city as a whole. If the people of this city want to advance, to progress instead of standing still, the people should adopt this new charter to assist in that work. It will broaden the minds of the people. Instead of four the First ward will have 10 representatives in the city government, 39 in the Representative Council and one in the board of aldermen. Now, while the First ward's representation in the council is, and has been a most excellent one, and has well looked after the interests of the ward, it would be better represented by 10 men, for the ward can easily send that number of good men.

A feature of the charter is that any citizen can attend a meeting and explain his grievance, if he has one. If he has something that he wants done and it has been neglected he can go to the meeting and speak just as one of the members. In the financial line there will be a great improvement under the new charter, because the appropriating body will be different from the spending body. If the people think that the Representative Councilors in making a certain appropriation 150 of them can call for the matter to be submitted to the entire body of taxpayers. In every way the interests of the people are guarded. Then the Representative Council will elect the city officers. It will not be a case of 11 men electing the city officers, as it may be at present, but of 195. Can not that number of representative men be depended on to elect good city officials? This council will give an opportunity for more men, and young men, to get interested in city affairs. There is no better school for a young man than active participation in the work of the city.

What do the opponents of the charter say? We have challenged them to speak, to state their objections in the papers. They are silent. They tell you privately that it will help the Democrats. If this were the case the speaker asked if he would be on the same platform with Republicans advocating this charter. This charter is not in the interest of any party, but of the city as a whole. Wednesday next will be a day of vital importance to Newport, for then the voters will be called on to decide whether they will continue to do business under this antique, 50-year-old charter, or will try to improve their conditions and their government by voting for this up-to-date progressive charter, and he urged all to go to the polls and vote for it.

Judge J. C. Burke spoke at some length on the manner in which the charter was constructed, of the care taken in preparing it, and the unanimity of feeling and general feeling on the part of all the members of the committee to do what they could to give Newport a charter that was up-to-date, and better in many ways for a city of the population of Newport than any charter they had seen. He told of the several varieties of charter the committee had found in its work and showed briefly why he considered the proposed charter better than any other it had seen. The Representative Council will have all the power the present city council has except that it cannot spend the money it appropriates. The present system of doing business, which permits the appropriating body to spend the money it appropriates, is radically wrong, and should never have been adopted, as it gives opportunity for all sorts of graft, should the members of council care to use it. Then the money appropriated for one purpose cannot be used for any other. This is in accord with the way that the United States government does business, and is a great improvement on the present method. This old charter is 50 years old, older than most of those listening to the speaker. He asked them to think of the great progress made in those 50 years, of the changes in almost every method of doing business and of living. Yet the same old charter still stands here with all its faults. If you adopt this new charter you will find that you are makers of history, for it will be a distinct advance in the matter of municipal government, and will make this city a model for other cities to follow. He spoke of the admiration felt by all strangers for Newport on account of its many natural beauties and advantages, and said that with this new charter it would be distinguished in another way as having people who had given the

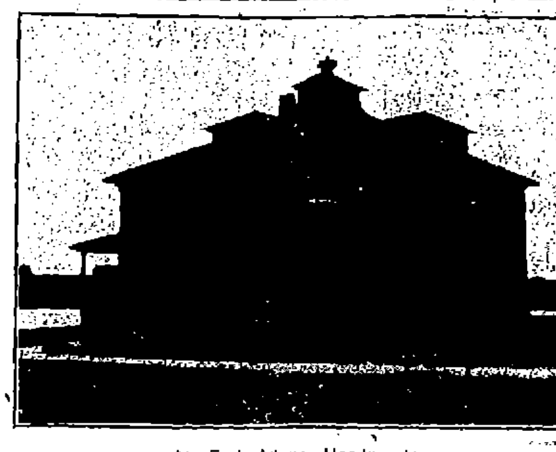

At Fort Adams—Headquarters.

best and most sensible city charter in the country.

Judge Burke urged that the people can govern themselves; they do not need to be told what they want. There will be more interest taken by 195 men in the council than it is possible 20 can take. It is urged that this council is too large. There is no question but that such a council will have more brains and will be more active in the interests of Newport than any body of 20 men could be. The object of having such a large body is to bring out ideas, and the best possible ideas for the benefit of Newport. The city is suffering from listlessness, and if this large council can be provided it is felt that it will be a distinct gain in progress and a decided step toward a better and more progressive Newport. He spoke of the new million dollar hotel to be opened today at New London, and said that for years Newport has been talking of a hotel, yet has none. With the right kind of progressive men working for the interests of the city, there seemed no good reason why Newport might not have a hotel that would draw people here as well as New London to have a new one.

He spoke briefly of many of the points in which the new charter is superior to the old. The increased power of the mayor, now a figurehead. The ease of nomination for office, making it possible for any group of men to place on the ticket the name of any one they wish to see in the Representative Council, of the difficulties now thrown about the nomination of any candidate not supported by the machine and the little share the people have in the selection of their representatives. It is urged that it will take several days to count the votes cast at the election. Suppose it does, they will be counted, and the people will elect men they want and men they have nominated, which will be a change from present methods. It is intended to take municipal affairs away from party politics. It is said that this charter will benefit the Democrats. He as a Republican saw no foundation for such a statement. He did not see how it could benefit or injure, either the Democrats or Republicans.

Councilman Dyer said he is not a speaker and feels rather embarrassed in appearing. He is, however, so interested in this new charter that he cannot help talking about it whenever he has a chance. His friends, some of whom he saw before him, knew this and have really begun to dodge him to escape more talk on this question. He feels that the more the people study the new charter the more they will find in it to commend it to those who have the interest of the whole city at heart. Newport has too long been pulling apart. It should get together and work for the interest of Newport as a whole. There was a time when fights between the different sections of the city occurred when the residents met. This had been overcome, but there still remains too much sectionalism. Newport has too long depended on outsiders, on the rich men who are attracted here by the beauties of the place. It can not depend on these any longer, for other places are now attracting them, and it is up to the citizens of Newport to get together and do something for their own interests. That is one thing this large Representative Council will do. It will bring together men from all sections and from all interests of the city. They will get to know themselves and their city, and can then be depended on to do something for its improvement.

In the past 25 years Newport has not advanced. It has stood still, or gone backward.

With this large council the citizens can depend on having a body that will be alive to the interests of the city as a whole. If there were no other good points in this new charter he feels that this one of a large Representative Council would alone be enough to cause the citizens to vote for it. Some people have said that it is useless to speak for the charter in the First ward; that everybody there is against the charter. He does not believe that all the First ward is against the new charter, as he believes that the First ward is still as sensible, has as many thoughtful men, is just as interested in bettering the condition of Newport as any other ward. If such men will carefully read this new charter they will see many points in which it will benefit the city. It is fair to suppose that under the new charter the First ward will send as able representatives to the council as they have in the past. If they do the interest of the ward will be as carefully looked after as it has in the past.

This charter will bring the matter of good or bad government right to the people, where it belongs, and he feels that the people, when they find that it depends on them and not on some politicians, will respond and give the city a good government. In relation to the statements that the new charter will favor the Democrats he said that he is a Republican, and he considered as good a Republican as those who oppose the charter. It does seem to him a joke to suggest that the Republicans in the committee had fixed up a charter to turn the city over to the Democrats. The charter does give the Democrats the same show that it gives the Republicans, and that is fair. He believes in the rule of the majority, not in the minority ruling. He believed in the members of the council doing what the representatives of the First ward have done, act for what the members felt to be the best interests of the city, and not be tied down to any party lines or emblems. The representatives of the First ward have been blamed in certain quarters for doing this, but he admires their action and wishes to see all members of the council have equal freedom to act for the best interests of the city as they see them. This he feels would be accomplished under the new charter.

English Printed
Dinner Sets,

114 pieces. Price $12,

Including large size plates and soup tureen. These are of my own importation and are of a superior quality and style.

ERASTUS P. ALLAN,
131 and 133 Thames Stret.

WHITE ASH COAL
CANNEL COAL
—AND—
NO. 2 CHESTNUT.
RED ASH COAL.

Heirs of George Bowen,

Telephone 915.
BOWEN'S WHARF,
SAWED WOOD,
KINDLING WOOD.

ENTERTAINMENT AT ST. JOHN'S GUILD HALL.

The entertainment at St. John's guild hall last evening given by the sewing school for the benefit of St. Andrew's Industrial School was a success in every particular. The program opened with a piano solo by Miss Ola Schleith, followed by a chorus of 26 little girls with their dolls. The same little mothers sang "Slumber Song" and the Misses Marion Leary, Susan and Myrtle Gifford as little daisies in solos and in chorus pleased the audience. The Misses Philippine Mohr and Flora Curry gave a piano duet, "La Premiere Danseuse," and Master Albert Knox sang most acceptably "Dearie," Miss Ola Schleith accompanying. Master Knox and George Hamlose sang a duet, and a pretty cantata, "A Dream of the Flowers," was sung by 30 young girls. The costumes, singing and effects of the cantata were good. Miss Bertha Thompson as the herald, Miss Mary Thompson as the fairy queen and Miss Beulah Friend as the May queen filling well the principal parts. The May pole dance was particularly effective.

The interesting program of the evening was brought to a close by "Five Little Fiddlers," sung capitally in costume by Master George Hamlose, Albert Knox, Morton Weaver and Alfred Brice, members of St. John's choir. Fancy articles, embroideries, crochet work, candy, etc., were on sale during the evening and after the entertainment dancing was enjoyed. Last night marked the close of the season for the sewing school, which certainly does credit to its instructors for regular attendance and good work in the industrial as well as in the entertainment line.

AUCTION SALES.

THE
Furniture Auction
—AT—
THE ADAMS COTTAGE,
Cor. Catherine and Brinley Sts.,

Will Continue Through Saturday.

Fred W. Greene, Auctioneer

EXECUTOR'S SALE.

Real Estate and Personal Property at Public Auction,

Wednesday, June 13, 1906,

At 10 o'clock, A. M., will be sold on the premises of Mary A. Clayton, deceased, situated near Adamsville, R. I., partly in the towns of Tiverton and partly in Little Compton, the homestead of the late Mary A. Clayton with buildings thereon situated, consisting of one dwelling house, barn and crib and about four acres more or less of land. The buildings are all in the town of Little Compton, most of the land lying in the adjacent town of Tiverton, R. I. Also at the same time and place will be sold a tract of meadowland situated in Tiverton, R. I., bounded northerly by lands of Thos. Waite, westerly by lands formerly of O. L. Simmons southerly by land formerly of Abel Hart and easterly by lands formerly of Philip Sanford or however otherwise bounded. Also at same time and place will be sold the following personal estate of said deceased: 1 Covered Wagon, 1 Surrey (covered) in good order, 1 lot Stable Dressing, 1 Harness, 1 Lumber Wagon, 4 Hen Houses, 1 lot of Hay in barn, 1 Wheelbarrow, 2 Plows, 1 A Harrow for 1 horse, 1 Lawn Mower and One-Horse Hoe, 1 Wheel Bench and 4 blocks for hubs, 1 Garden Two-Wheel Hand Hoe, Tools for haying, Forks, etc., 1 Wardrobe for harness, 1 Corn Dropper, 1 Chest Tools, also lot of Household Furniture, to wit: 1 Ice Chest, 1 (so called) Baby Incubator (50 eggs), 1 Extension Table, Tubs, 1 Cane Seat Chairs, 1 Centre Table and 2 large Mirrors, 1 Winthrop Stove with shelves, Carpets and many other articles too numerous to mention. Should the day prove stormy the sale will take place next fair week day.

ESTATE OF MARY A. CLAYTON,
By Abraham Manchester, Executor.
Adamsville, R. I., May 10, 1906.

Hard Pine Flooring

(All grades) and a nice lot of

Cypress Boards

Just received by

A. & H. G. HAMMETT,

Lumber, Brick, Cement, Sewer Pipe, Hardware, Paints, etc.
319 and 321 THAMES STREET

NO. 4 WINS IN ROLL-OFF.

Plays One String with No. 1 to Settle the Tie—Y. M. C. A. Takes Two Games from Newports.

The two leading bowling teams of the Young Men's Christian Association settled the tie in the all-winter tournament last evening by rolling one string. The teams were Nos. 1 and 4, each of which had won 42 and lost 21 games in the tournament. In the roll-off team No. 4 won by a score of 428 to 402. E. A. Martin of team No. 1 and H. M. Sherman and Christian of team No. 4 were tie for the high score, 91. The scores were as follows:

Team No. 4.

H. M. Sherman,	91
Brownell,	85
Peckham,	82
Vietry,	79
Christian,	91
	428

Team No. 1.

Ward,	80
E. A. Sherman,	69
Slocum,	83
Corbett,	79
E. A. Martin,	91
	402

The fourth match in the series between the Young Men's Christian Association best-five bowlers and the Newports took place last evening on the gymnasium alleys, the Association team winning two out of three strings. Vietry of the Y. M. C. A. team was high roller, with singles of 93, 90 and 97 and a total of 280. The individual and team scores were as follows:

Y. M. C. A.

Matley,	86	89	71	246
Slocum,	87	89	85	261
E. A. Martin,	91	84	89	264
Vietry,	93	90	97	280
Christian,	87	78	95	260
	444	430	437	1311

Newports.

L. A. Martin,	91	80	84	255
Sullivan,	88	91	92	271
Zarr,	76	80	78	234
Brie,	75	96	80	251
Commette,	88	85	84	257
	418	432	418	1268

In the series the Newports have won seven games and the Young Men's Christian Association team has won five. The Newports have to win only one more game to win the series, while the Y. M. C. A. team must win all three games in the last match to take the series. The last match will be played next Tuesday evening.

Y. M. C. A. BASE BALL.

The members of the Young Men's Christian Association have arranged a game of base ball for tomorrow. The teams are to be captained by Messrs. C. P. Ward and T. B. Tanner and are to consist of the following players:

Ward's Team—Slocum, E. A. Martin, Corbett, Brownell, E. A. Sherman, Rutledge, Ober, Knight, Durfee, Ward.

Tanner's Team—Christian, Dillon, Harvey, Chase, Kirby, Pitman, Allen, Walker, Congdon, Tanner.

There are some old-time players on the two teams, and possibilities of a good game. As yet the men have not been assigned to their playing positions, but it is expected, as there are enough players, good, bad or indifferent, for the two teams, that all the positions will be occupied if not filled. The game will be ended before dark, even if the full nine innings are not played.

MORTGAGEE'S SALE.

Mortgagee's Sale.

BY VIRTUE of the power of sale contained in a certain mortgage deed, made by Peleg Peckham of St. Louis in Missouri, (with Elizabeth B. Peckham in release of dower), to the Savings Bank of Newport, dated August 11th, 1883, and recorded in Volume 26, pages 238 and 239 of the Mortgages' Land Evidence of the City of Newport in the State of Rhode Island, breach of the condition of said mortgage having been made and still existing: the said Mortgagee will sell at public auction on Powel Avenue in front of the land hereinafter described, on Monday, the 18th day of June, A. D. 1906, at 12 o'clock noon, all the right, title and interest which the said Peleg Peckham and Elizabeth B. Peckham had at the time of the execution of said mortgage and did by said mortgage convey, in or to that lot of land in said Newport with the dwelling house and other improvements thereon, Bounded, North Easterly on Howard Avenue (now Powel Avenue), South Easterly on land of Joseph Armstrong, South Westerly on land of Edward D. Harrington and North Westerly on land of George W. Swinburne and land of Phebe A. Bradford, said granted land containing twelve thousand and forty feet, and being the same conveyed to the said Peleg Peckham by Peter and Margaret W. Hines, by deed dated July 26, 1881, and recorded in Volume 54, pages 488, 489 and 490, of the Land Evidence of said Newport, be said area more or less;—said property being all that was granted by said mortgage deed, which deed is hereby made part hereof.

And said mortgagee hereby gives notice that it intends to bid for said property at said sale thereof.

SAVINGS BANK OF NEWPORT
By G. P. Taylor, Treas.
Newport, R. I., May 25, 1906.

Mortgagee's Sale.

BY VIRTUE of the power of sale contained in a certain Mortgage deed made by Charles D. Dailey (with Ella M. Dailey in release of dower) to Abigail L. Whitney, dated September 30th, 1891, and recorded in Mortgages Land Evidence of Newport in the State of Rhode Island, Volume 33 at pages 428 and 429, breach of the condition of said mortgage having been made and still existing: the undersigned, administrator upon the estate of said Mortgagee, will sell at public auction on Franklin street, in front of the land hereinafter described, on Monday, the 4th day of June A. D. 1906, at twelve o'clock noon, all the right, title and interest which the said Charles D. Dailey and Ella M. Dailey had at the time of the execution of said mortgage and did by said mortgage convey, in or to all that certain lot or parcel of land, with the buildings and improvements thereon, situate in said Newport and bounded and described as follows, viz: Northerly on Franklin Street fifty three feet and six inches, Easterly on land formerly of George C. Munro seventy nine feet, Southerly on land now or formerly of the Estate of Charles C. Burdick fifty seven feet, and westerly on land of Gotlieb Spingler eighty nine feet;—said property being all that was granted by said mortgage deed, which deed is hereby made part hereof.

And said administrator hereby gives notice that he intends to bid for said property at said sale thereof.

NORMAN WHITNEY, Administrator.
Newport, May 18, 1906.

For Sale.

One second-hand Spider Phaeton.

One second-hand Rockaway.

WETHERELL,
Carriage Builder, 7 Sherman St.

NEW BOOKS.

FINE
Note Paper and Desk Supplies.

The Life of Wild Animals, Ernest Ingersoll
The Wire Tappers.
Curayl.
Lady Betty Across the Water.

THE MAGAZINES FOR JUNE.

SIMON HART,
202 THAMES STREET.
Telephone 304.

CARR'S LIST OF NEW BOOKS

Fenwick's Career, By Mrs. Humphry Ward
Pam Decides, By Bettina Von Hutten
Cowardice Court, By G. B. McCutcheon
The Woman in the Alcove, By Anna K. Green
Uncle William, By Jennette Lee
The Spoilers, By Rex E. Beach

DAILY NEWS BUILDING.
Telephone 533

NO COAXING

is necessary to get husband or companion into our ice cream parlors. They all like the frozen delicacy themselves, and they know that there it is made of genuine cream and pure sugar and flavoring. Nothing but the best goes into our cream, for we have a reputation to sustain. Come in and see what made our reputation, also cakes and candy made fresh every day

—AT—

S. KOSCHNY'S,
Manufacturing Confectioner,
232 Thames Street. 16 Broadway.
Telephone 961.

HOWARD,
Painting Contractor.
Best Work in Every Branch of the Business.
OFFICE, 31 EVERETT STREET

THE
LAPPIN STORE.

For Friday and Saturday

ANOTHER
Special Cash Sale.

Collars and Stocks, cut from 50c. to 9c.
Hamburgs, short lengths, cut from 15c. to 7c.
Taffeta Ribbons, all colors, cut from 19c. to 15c.
Taffeta Ribbons, all colors, cut from 12½c. to 9c.
Veilings, regular 25c. yard, cut to 19c.
Ruchings, regular 25c., cut to 23c.
Valenciennes Lace, 12 yards for 10c.
Pillow Tops, cut from 10c. to 2c.
Pillow Shams, regular 25c., cut to 10c.
Doileys, 1c., 2c., 3c.
Handkerchiefs, all linen, cut from 17c. to 11c.
5 yards of Shelf Paper, 5c.
Moth Powder, per paper, 1c.
Machine Oil, per bottle, 2c.
12 Safety Pins, 3c.
Darning Cotton, 6 spools, 5c.
Girls' Sailor Suits, cut from $15 to $7.
Girls' Sailor Suits, cut from $8 to $4.
Girls' Sailor Suits, cut from $1.98 to $2.98
Suits, in Brilliantine, all colors, cut from $9.98 to $4.98
Black Lawn Shirt Waists, sizes 42 in. to 50 in., cut from $1.25 to 50c.
Ladies' Union Suits, cut from 75c. to 34c.
Ladies' Sateen Petticoats, to go at less than cost, 98c., cut to 39c.

Rice's Orchestra, Saturday Evening, 7:30 O'clock.

Kilted Skirts in Pique, 3 and 4 years, to be used with suspender waists, cut from $1.25 to 39c.
Colored Dresses for girls 1 to 4 years, cut from 50c. to 17c.
Sailor Suits for boys up to 5 years, cut from 50c. to 19c.
Caps, Bonnets and Hats, cut from $2 to 25c.
Misses' White Skirts, hemstitched, tucked and ruffled, 19c.
Children's Drawers, extra fine 12½c.
Ladies' Skirts, 2 rows lace insertion and lace ruffles, cut from 98c. to 49c.
House Dresses, extra fine quality, cut from $1.98 to 79c.
Special Sale of low priced Corsets, 25c., 39c., 49c.
Corsets, Thompson Glove Fitting, 87c.
Wash Belts, pearl buckles, 25c., 50c.
Boys' Stockings, extra heavy, ribbed, the kind that wears, regular 25c., cut to 12½c.

147 Thames St. Tel. 343
L. W. COUDRAY.